The Weather
FAIR

THE BISMARCK TRIBUNE

Last Edition

FORTIETH YEAR

BISMARCK, NORTH DAKOTA, SATURDAY, SEPTEMBER 3

PRICE FIVE CENTS

MINERS YIELD TO U. S. AUTHORITY

OFFICERS TAKE ALLEGED KILLER OF MAN AT MAX

"Texas Red" Ackerman Identified as Man Who Killed Clarence Godwin

TAKEN AT VALLEY CITY

One of Two Men Brought Here Shot in Leg in Camp of "Wobblies"

'Texas Red Ackerman captured at Valley City, was identified here today by William Poston as the man who shot and killed Clarence Godwin at Max early this week in a holdup

Ackerman and another man named Williams were brought here on the noon train from Valley City by Sheriff Ole Stefferud of McLean county and Frank Barnes of the force of State Inspector Harry Dunbar Poston had accompanied Stefferud and Barnes to Valley City

If these are not the two men who held us up in Max and shot Godwin I've gone blind, said Poston

The two men refused to talk They were to be taken to the penitentiary here this afternoon to be 'mugged and then to Washburn where charges will be filed against them by the states attorney

Police Catch Men

Two men held up four others near the depot at Max One of them Godwin a Missouri youth working in the harvest fields was shot through the head and died almost instantly Sheriff Stefferud Inspector Dunbar and Barnes began an investigation Sheriff Stefferud and Barnes were at Harvey scouring the country for the men on their trail headed for Valley City when the Valley City police arrested them

According to the officers the two men wanted for the crime had entered a wobblie camp near Valley City and had engaged in a quarrel with the wobblies' Williams had been shot in the leg He said he received the wound in the 'wobblie camp

Identifies Men

When the officers and Poston arrived in Valley City Poston identified the men One of them he said, had struck him in the jaw and then pressed a gun against him after shooting Godwin

The wobblies are said to have notified the Valley City police of the unwelcome presence of the men in their camp

FIRE CAUSES HALF MILLION LOSS TO MILL

Wisconsin Rapids Wis Sept 3—fanned by a high wind into a raging blaze fire swept through the woodyards of the Nekoosa-Edwards Paper company late yesterday at Port Edward south of here causing damage estimated at more than $500 000

Sparks from a locomotive started the blaze officials said

MEMORIAL FOR DECEASED JUDGES

Memorial services will be held Tuesday Sept 6 the day of the opening of the September term of the state supreme court for the memory of Judge Edward E Engerud and Judge John Carmody judges of the court during their life-time and R M Pollock who was member of the house of representatives John Green secretary of the state bar association has advised the clerk of court The services will be held at 10 o clock in the morning

PREDICT SHOWERS IN NEXT WEEK

Washington Sept 3—Weather predictions for the week beginning Monday are

Region of the Great Lakes—Generally fair but with a probability of showers Wednesday or Thursday warm at the beginning of the week and cooler thereafter

SINGING DON'T— GO TOO EARLY IN THE MORNING

Singing is all right but not at 3 o'clock in the morning in an automobile in the city streets, according to Chief of Police Martineson.

Four young men charged with disorderly conduct and singing in the streets were arrested about 3 o'clock this morning. They gave bond. At 8 o'clock Police Magistrate Cashman heard the cases and each was fined $5.00. Costs increased the total expense of the early morning concert to $8.95 each.

There have been several complaints of a tendency upon the part of certain young people to grow exuberant in the early hours of the morning and to take for granted that people do not object to being awakened by their happy song. All policemen have been instructed to make arrests in such cases.

A MILLIONAIRE CADDY

Lord Northcliffe had a millionaire caddy when he golfed at Victoria, British Columbia You see, Cornelius Vanderbilt is a newspaper reporter and he acted as Northcliffe's caddy while he interviewed the noted English publisher

COMMERCE CLUB ASKS OPINIONS ON SALES TAX

Sends Out Questionnaire to Members to be Used in National Canvass

The views of business men of Bismarck on the sales tax plan for providing federal revenues is sought by the Commercial club which has mailed to each member of questionnaire Secretary Kenyston of the club said that the directors had been asked for their view of the sales tax by the United States Chamber of Commerce and in turn the directors are asking the views of the members of the club

Proceeding on the assumption that the excess profits tax will be repealed causing a loss of about $[illegible] in revenue of the government the questionnaire refers in the form of questions proposed methods of replacing it The two methods proposed are increase of present taxes is high rates on relatively few business transactions and the addition of new taxes on business and the substitution therefore of a sales tax at low rate one percent on all business transactions says the questionnaire

If the sales tax is substituted for the present system it should be

(1) A tax on retail sales only (2) a tax on each turnover of goods wares and merchandise (3) a tax on all turnovers which should include all transfers of property of every kind

The Club members are asked if they favor a retail sales tax on merchandise as a substitute if they favor use of an increased income tax on transfers

A reply from each member of the Commercial club is urgently asked

CAR SERVICE IS AGAIN STOPPED

Des Moines Sept 3 Des Moines was again depending on motor busses for interurban transportation today street cars having stopped at 11 o clock last night in accordance with the federal court order Service was resumed a week ago for the benefit of the Iowa state fair

START SUIT ON CAPPER LAW

Kansas City Sept A suit to enjoin the Attorney General of Missouri from enforcing the Capper Tincher grain bill regulation was filed in the United States district court

Named Delegates

C A M Stephenson member of the workmens compensation bureau and C A Marr secretary have been named delegates of the bureau to the convention of representatives of risk bureaus of the United States and Canada to be held in Chicago

100 ARMED MEN LASH OKLAHOMA LAW VIOLATOR

Tulsa Okla Sept 3 A crowd of more than 100 armed and masked men late last night seized J E Frazier [illegible] and took him to a lonely spot where they removed his clothing and lashed him He was then ordered to leave town and told to warn his associates that similar treatment waited them unless they ceased their alleged criminal activities

PIONEER WOMAN EDITOR DIES

Mrs. Rachael B Doherty, Operated Papers in Dunn County

Mrs Rachel B Doherty 6 declared to be the oldest newspaper woman in the state in point of service died Thursday at her home in Dunn Center Dunn county N D Mrs Doherty spent most of her life in the newspaper business having been connected with many publications here In 1918 she sold the Dunn Center Journal to the Dunn County Farmers and retired

With the death of her husband 27 years ago Mrs Doherty was forced to provide for herself and children She provided for her family of five children and educated them all through her newspaper duties Her first venture was the Nelson County Independent Later she published the Adams County Pudget and with the arrival of the Northern Pacific railway she followed the advance westward and opened the Dunn Center Journal Her son Charles was with her in this new venture and it was when he enlisted in the army that she sold out One son Ignatius Doherty operated two newspapers in Dunn county the Dunn County Settler and the Killdeer Herald up to the time of the World War when he enlisted in the army The Killdeer Herald is again in his hands but the Settler has suspended publication The other son Charles owns a paper in Winnett Mont

In addition to her two sons two daughters survive her one married residing in Canada and Miss Cecilia Doherty engaged in public health service in Texas Mrs Doherty was born in Quebec in 1845

RUTH SLAMS OUT 50th HOME RUN

New York, Sept 3—Babe Ruth knocked out his 50th home run in the third inning of the Yankees game against Washington with two men on Courtney was pitching for Washington

A judge suggests longer courtships to suggest longer marriage

HUNDRED YEARS OF PEACE BETWEEN BRITAIN AND AMERICA CELEBRATED

Washington Sept An inf[illegible] boundary line more than 3 000 miles long [illegible] the United States and Canada [illegible] world war [illegible] and wiser [illegible] dent Harding [illegible] portal [illegible] Bagot Washington [illegible] between America [illegible] Britain [illegible] on the international [illegible] was received by Sir [illegible] Hill [illegible] recognition [illegible] guests [illegible] the occasion [illegible] Mr Hill as follows

The [illegible] peace and war [illegible] shed never [illegible] have [illegible] were never [illegible] Already [illegible] America [illegible] that in [illegible] ing per[illegible] stood

LABOR UNIONS JOIN HANDS IN MANDAN AFFAIR

Joint Celebration of Labor Day Will Be Held on Monday, September 5

PLAN AN ALL DAY AFFAIR

Governor Frazier Among Speakers—Special Train to be Fun From Here

The combined Labor Day celebration of Bismarck Mandan and Wilton will open Monday Sept 5 with a parade at 10 30 in Mandan Governor Frazier will be the chief speaker

An entire day of entertainment and celebration is planned by the Labor Day committee The Wilton delegation will drive to Bismarck in automobiles and leave here on a special train at 10 A M Monday for Mandan The special train will return late at night

There will be a number of floats in the parade A prize of $10 has been offered to the union having the best float S S McDonald of Bismarck has been made marshal of the day with W J Codwin of Mandan and K C Arness of Bismarck as assistants The tentative line up for the parade follows Mandan band United Mine Workers of Wilton Washburn Garrison and Zap railroad conductors machinists carpenters carmen, painters and decorators railway trainmen engineers firemen cooks and waiters bricklayers and masons typographical firemen builders and oilers, switchmen printing pressmen batallion from state training school

Ball Game Planned.

The parade will end at the fair grounds where various sports will be indulged in and a picnic held One of the features of the afternoon is expected to be a ball game between the Wilton and Mandan teams both composed largely or wholly of union men Food and soft drinks will be served from stands erected by the union committee In the evening there will be dancing at the pavilion downtown

The speakers for the afternoon will be Governor Lynn J Frazier N C O'Connor, secretary of the Typographical Union of Minneapolis and Stephen Ely president of the Montana Federation of Labor

Many Races Planned

The joint celebration of Labor Day is a forerunner of the joint entertainment of the North Dakota State Federation of Labor in Bismarck next May The Bismarck and Mandan union organizations will combine their efforts at that time in entertaining the state federation Money derived from the celebration Monday will go to the entertainment fund

The races to be held at the Mandan fair grounds include the men's sack race ladies 100 yard race tug-of-war greased pole climbing greased pig contest Ford car race married ladies race and other similar contests

SEVERAL DIE IN NEW YORK FIRE

New York Sept 3—Six persons perished in a Harlem tenement house fire Several other residents of the tenement were burned

SCIENTIST AND AID LEAVE CITY FOR THE EAST

Dr P E Goddard of the American Museum of Natural History New York and his assistant Miss Gladys Reichard left this morning for the east after having spent several days in Bismarck and at the Ft Berthold reservation engaged in working out the Indian rituals for the conservation of a home and recording other Indian customs for preservation in scientific and historical record

Dr M R Gilmore and George Will accompanied Dr Goddard and Miss Reichard to the reservation where the Indian ceremonies were enacted Phonograph records and moving pictures were made and translations from the Arikara language made

Dr Goddard was well pleased with the results of his work He said he was especially impressed by the reverence of the Arikara Indians in the enactment of their ceremonies Dr Gilmore will go to New York later to assist in the compilation of the records obtained

Risk Bureau To Pay Officer Who Was Wounded

The Workmens Compensation Bureau has decided that B L Bussen state enforcement officer who was shot near Mandan last week is entitled to receive benefits of the compensation act State license department officers have been classed as working salesmen for compensation purposes but were reclassified a deputy sheriffs at a higher premium rate The attorney generals department had not paid the higher rate but it was said the bill had been allowed by the state auditing board Bussen was not seriously wounded

BUSINESS IS BETTER IN BISMARCK; POSTAL RECEIPTS GAIN OVER 1920

Business is better in Bismarck

Postoffice receipts show a decided gain over last year, and they are unusually large even during the hot, summer months

Figures made public by the postoffice today show that receipts during the first six months of 1920 were $72,017 79 while during the first six months of 1921 they were $74,709 25 Receipts during July, 1920, were $9,357 53 while during July, 1921, they were $14 410 509 Receipts in August, 1920, were $11 601 84, during August, 1921, $13 174 68

The comparison thus far between the years 1920 and 1921 show a decided gain for the present year Receipts for the first eight months of 1920 totalled $92,977 17, during the first eight months of 1921, $102,294 43, an increase of $9,317 27

"There does not seem to be any difference in the class of mail,' said Assistant Postmaster O Lundquist. "Normalcy must obtain in Bismarck"

BUMPER CORN CROP PROMISED IN ND. DAKOTA

Fargo, Sept 3.—The North Dakota corn crop this year will be the biggest and best in the history of the state, according to agricultural college officials. It will be 19,305,000 bushels, according to the August estimate of the U. S. department of agriculture, bureau of estimates.

ST. MARY'S TO GIVE FULL HIGH SCHOOL COURSE

Enrollment For New School Year Will Be on Wednesday, September 7

St Mary's parochial school will offer for the first time this year a full four-years high school course

The building of the new addition to the school makes this possible The addition will not be completed for a few weeks but all pupils will be taken care of until the building is available

Enrollment of pupils will take place Wednesday Sept 7 instead of Tuesday Sept 6 it was announced today

An increased enrollment is expected in the school with the added facilities and enlarged corps of teachers There will be 14 teachers in the school this year

Rev Dr John Slag will teach French and sociology it is announced

DAIRYING HELD MOST IMPORTANT

County Agents to Feature This Work in the State

County agents of the state who concluded their meeting here last night hope to be ready to introduce ten carloads of good dairy cattle into each county in the state by August 1922

The program leading up to this phase was outlined as follows

1 Get load or two of dairy cows in each county

2 Start community cow-testing and poultry culling

3 Holding feeding schools for farmers

4 Select farmers to co operate for instruction of all

5 Do any other work that won't interfere with the dairy program

The dairy program is of utmost importance it was decided Max Morgan dairy specialist told of plans to promote increased dairy stock through calf clubs purebred sires financing plans for purchase of dairy stock and talked of the attendance at the National Dairy Show in St Paul

The agriculture committee of the Bismarck Commercial club was present They are D T Owens chairman Geo A Duemeland J P Jackson F A Lahr P R Fields President Finney of the Rotary club also was present

STATE BOARD DOES NOT ALTER REASSESSMENTS

The state board of equalization has made no changes in valuations of Mandan Jamestown Oakes Drake and other cities and towns in which reassessments were ordered by Tax Commissioner George E Wallette It is expected that court action may finally determine the valuation figures in these places or the reassessment figures will stand the tax commissioner says

In the Mandan case the valuations reviewed by the tax commission were disregarded and a reassessment made by C L Crum The county board subsequently placed the valuations substantially at the figures of the city commission The matter was then appealed to district court for decision

MANY AUTOS OF FARGOANS STOLEN

Fargo Sept [illegible] cars were stolen in Fargo during the last few weeks according to insurance men

SCHOOL BELLS TO TOLL AGAIN IN NEXT WEEK

Teachers' Meeting Will Be Held Monday and School Opens on Tuesday

TEACHERS ARE COMING IN

Instructors to Make Preparations for the Coming Year at Teachers' Meeting

School bells will toll next week Vacation pleasures will be laid aside Tuesday by hundreds of Bismarck children Teachers begin their years work one day ahead, on Monday afternoon

All is in readiness for the opening according to Superintendent J M Martin

All of the 53 teachers of the city will meet at the high school Monday afternoon at 2 o clock with Supt Martin presiding Following the general meeting each principal will hold a meeting with teachers of the various buildings and make up programs for the year

Registration of pupils occurs Tuesday morning at 9 o clock Classes will begin Tuesday afternoon or the following morning There will be nine months of school this year instead of nine and a half under the state law

Teachers began coming in early this week and many more will arrive today and tomorrow Peter Swanish who is to teach commercial work and be athletic director was expected in from Minneapolis today to take charge of the football squad which has returned from a week's outing at Lake Isabelle

The courses given in the schools this year will be generally the same as last year although Superintendent Martin said today that commercial work may not be given in the night school because the time of Mr Swanish will be occupied in the evenings with basketball

Preparations have been made for an increased enrollment

FIND AMERICAN REPLY PERMITS NEGOTIATIONS

Geneva, Sept 3—(By the Associated Press)—The United States reply to the associated powers on the subject of mandates was up for consideration by the council of the leage of nations The council found that the reply furnished a satisfactroy basis for continuation of negotiations notwithstanding that the communication from the United States withholds permission for the mandate question to be settled by the forthcoming assembly of the meeting of the league

LIFEBOAT IS PICKED UP AT SEA; ALL WELL

San Francisco Sept 3 The missing life boat of the crippled steamer the Canadian Importer containing 11 members of the importers crew was picked up at about 1 a m today 105 miles off San Francisco by the Red Stack tug Sea Lion The lifeboats occupant were reported by Captain George Gove of the Sea Lion in a wireless message to the Red Stack company to be all safe and well

TRIBUNE NOT TO BE ISSUED ON LABOR DAY

Monday being Labor Day, a holiday no issues of The Tribune will be published

The annual Labor Day celebration for this section of the state will be held in Mandan and in observance of the holiday and to give employes an opportunity to join in the celebration all during the day all departments of The Tribune plant will be operated

Banks and public offices will be closed Most business houses in the city will be closed part or all day

WILL DISPERSE ARMED BANDS ON TROOPS ARRIVAL

Reports From Disturbed Areas Say Miners Want Only Protection

AVIATORS DROP BOMBS?

Report That Army Flyers Drop High Explosives Over Lines is Denied

Washington Sept 3.—President Gompers of the American Federation of Labor told President Harding today that against the authority of the government of the United States "the people of West Virginia cannot and must not stand in hostile array."

The Federation president urged Mr. Harding to adopt the suggestion of President Lewis of the United Mine Workers of America that a conference of operators and miners be called in an effort to reach a conclusion which would not only settle the present controversy but establish better relations for the future.

The President, Mr. Gompers said, listened with keen sympathy and interest to his appeal but said that his first duty as President was to establish his authority as President and the maintenance of order.

On leaving the White House Mr. Gompers dictated a statement in which he stated "gunmen and detective agencies are really the whole cause of the conflict now."

Charleston, W. Va, Sept. 3.—Federal troops operating out of Madison in the territory occupied by armed bands opposing the force of state police had their first encounter near Sharpels. They met and disarmed some men who were holding a locomotive on the Little Coal river branch of the Chesapeake and Ohio railroad.

TROOPS MOVE UP

Logan, W Va, Sept 3—(By the Associated Press)—Three companies of the 40th infantry including a machine gun company under Col Shuttleworth arrived here this afternoon from Camp Knox and after detraining moved to the east of Logan toward Spruce Fork ridge where deputy sheriffs, state police and volunteers have been facing armed bands

Boyden Sparkes, correspondent of the New York Tribune, was shot in the head and leg while making his way with other newspaper correspondents over the mountain from Blair to Logan today according to Dr Hatfield, former Governor of West Virginia who dressed his wounds The wounds were not serious

Charleston W Va Sept 3—Reports at army headquarters here were to the effect that everything was quiet along the so-called front on the Logan-Boone county line and that the federal troops had not met with any opposition on reaching their headquarters in the disturbed area.

No trouble was anticipated when the detachment of soldiers begins clearing the road and dispersing the belligerents on the firing line, it was said at headquarters

Reports from couriers to headquarters show that troops have gone up to establish headquarters at Sharpels and Clothier and that Col Martin has opened headquarters at Madison in Boone county

More Troops Expected.

More troops from the west are expected in during the day and the regiment from Camp Dix N J is due in during the afternoon Army headquarters were silent about the possible form of martial law to be declared in the counties

All men found to be unlawfully assembled in the areas will be disarmed if they are carrying weapons and ordered to return to their homes All ammunition will be confiscated

No Arrests Planned.

No arrests will be made except where persons resist orders of the federal soldiers or stop to argue Full protection will be given to miners and others It has been charged that many men assembled on the firing line would have gone to their homes but for fear of being attacked by armed forces

Battle On Mountain

Logan W Va Sept 3 Col Frank [illegible] commanding the state and county forces from Spruce Fork ridge said the situation there had been comparatively quiet The only concentration of forces on the east side of the mountains of which he knew he added was at Blair

The first detachment of the federal troops to reach Logan was expected this afternoon

There were reports that a number of men in the army opposed to the [illegible] had been killed having fallen in state police fight and that some of them were [illegible] Nothing definite was given by the officers

The bodies of a man killed in the fighting on Blair mountain yesterday were brought here today They were those of men of the attacking force officers said but the identity was not disclosed

Firing was resumed a short time before noon from a machine gun [illegible]

(Continued on Page 3)

NEWSPAPER ARCHIVE®

NEWSPAPER ARCHIVE®

PRICE ::::.. REDUCTION

Overland

TRADE MARK REG.

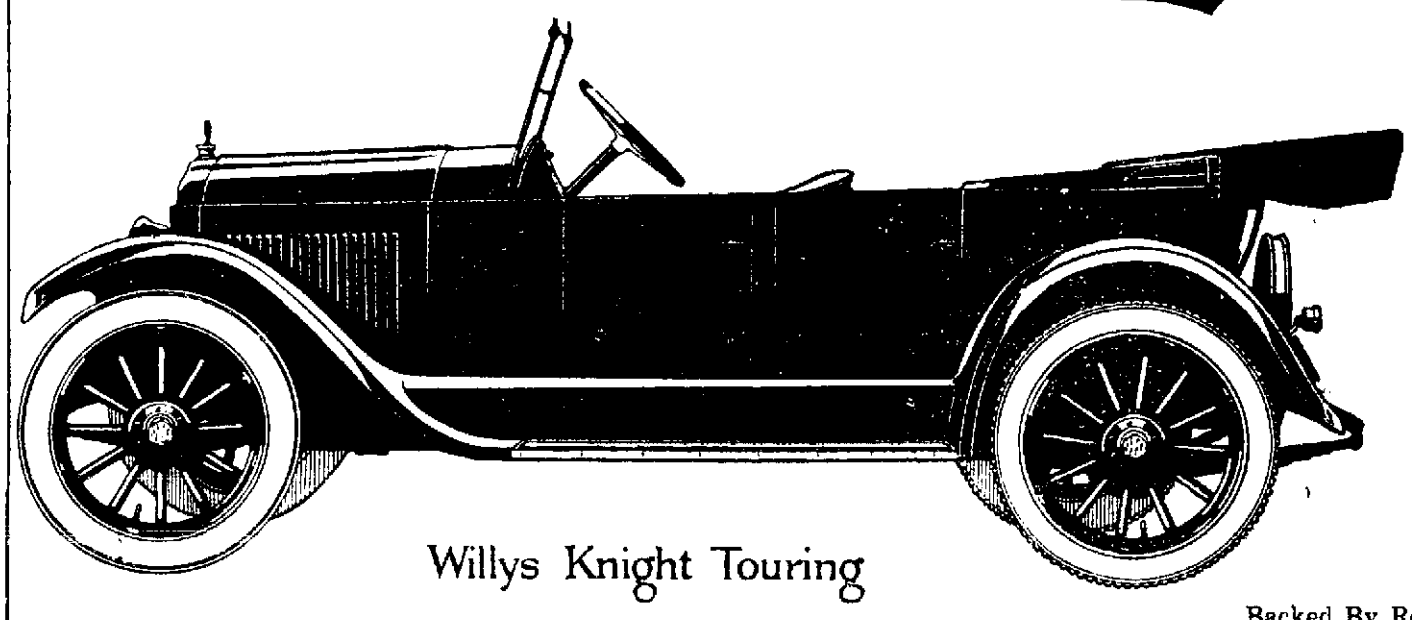

Willys Knight Touring

NEW PRICE $1695.00 F. O. B. BISMARCK.
was $2095.00

Better Get Your Order in Before You Get Too Far Down the List.

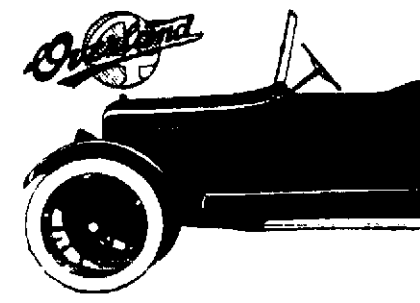

NEW PRICE $695.00 F. O.
was $795.00

THINK OF IT!

An **honest-to-goodness automobile**—Electric starter, sliding gear transmission, one man top, side curtains open with doors. Demountable rims, crown fenders, enameled finish—An easy riding car over the roughest roads—25 miles to the gallon of gasoline is a common occurrence—The same model that hurdled through the air at Mandan.

AMERICA'S LOW COST CAR

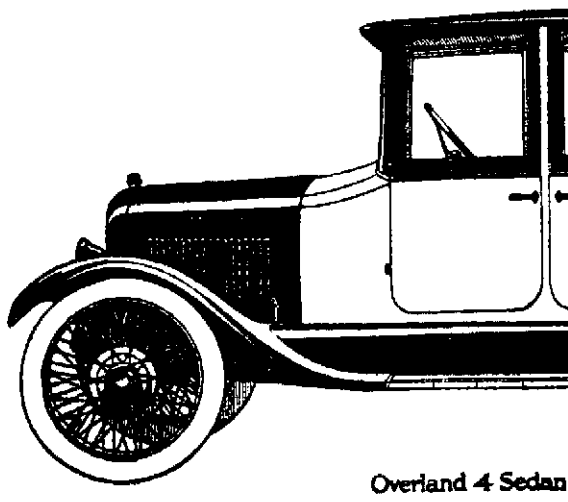

Overland 4 Sedan
NEW PRICE $1045.00 F. O
was $1440.00

Backed By Real Service

LAHR MOTOR SA

BISMARCK DISTRIBUTORS

CASEYS TO PLAY ELKS BASEBALL FOR CITY POOL

Two Teams Will Meet at the City Baseball Grounds Sunday Afternoon

The Elks and Knights of Columbus baseball teams will meet Sunday afternoon at 3 o'clock on the city baseball diamond.

The game will be a benefit contest for the Swimming Pool fund. It is hoped to realize enough for the game to wipe out the fast dwindling debt on the pool.

Manager R. B. Loubek of the K. of C. team today announced a strong line-up and promises a real ball game. His players are Art Bauer, Leo Rochforod, Geo. Lehman, A. Berger, Geo. Smith, A. Reff, J. DeCosse, F. Burbage, A. P. Simon, G. Reuter, M. Olson, H. Homan and N. Dumas.

John Homan, manager of the Elks, announces the following players for the Elks: W. A. McDonald, John Peterson, Harry Woodmansee, Dr. F. B. Strauss, Jos. Breslow, E. H. Weber, H. A. Flow, J. C. Taylor, Rudy Patzman and J. C. Oberg.

BOXING CONTEST ON AT MANDAN

Leo McDonald of Mandan, and Battling Krause, of Hazen, will be the contenders in the main boxing bout to be held in Mandan, Monday, Labor Day, the contest to start as soon as all sports are over. They will go eight rounds. Three other fast bouts are promised.

MILLERS BEAT FARGO, 5 TO 4

Fargo, Sept. 3.—The Minneapolis American Association team nosed out Fargo in a 5 to 4 victory here yesterday afternoon. Fargo made a rally in the ninth inning which netted one run, but could not tie the score. "Lefty" George pitched for the Millers and Charley Boardman hurled for Fargo. Fargo collected 10 hits to 9 for Minneapolis. The errors were 4 for Minneapolis and 3 for Fargo. About 2,600 persons saw the game.

BASEBALL

LEAGUE STANDINGS
AMERICAN ASSOCIATION

	Won	Lost	Pct.
Louisville	79	56	.586
Minneapolis	72	57	.560
Kansas City	69	60	.535
Toledo	64	67	.488
Milwaukee	64	68	.484
St. Paul	64	72	.470
Indianapolis	63	72	.466
Columbus	54	77	.396

AMERICAN LEAGUE

	Won	Lost	Pct.
New York	78	46	.629
Cleveland	78	48	.623
St. Louis	67	61	.524
Washington	65	65	.509
Boston	59	63	.460
Detroit	61	69	.460
Chicago	53	74	.412
Philadelphia	44	79	.357

NATIONAL LEAGUE

	Won	Lost	Pct.
Pittsburgh	78	50	.609
New York	78	51	.605
St. Louis	70	58	.564
Boston	67	58	.540
Brooklyn	66	61	.521
Cincinnati	57	71	.445
Chicago	50	75	.400
Philadelphia	43	84	.337

AMERICAN ASSOCIATION RESULTS YESTERDAY

No games scheduled.

AMERICAN LEAGUE

Cleveland 12; Detroit 1.
New York 9; Washington 3.
Boston 4; Philadelphia 3.
St. Louis 3; Chicago 0.

NATIONAL LEAGUE

St. Louis 1; Pittsburgh 0.
Chicago 7; Cincinnati 0.
Boston-Philadelphia, postponed.
Others not scheduled.

RUTH SLAMS OUT 49th HOME RUN

New York, Sept. 3.—Babe Ruth hit his 49th home run here yesterday off Erickson, of Washington. New York won, 9 to 3.

EVANS-McDONALD GOLF WINNERS

Chicago, Sept. 3.—Charles Evans, Jr., national amateur golf champion, and Bob McDonald, metropolitan open champion and Bob O-Link, club professional, defeated Abe Mitchell and George Duncan, British professionals, 4 up and 3, in a thirty-six hole golf match over the Bob-O-Link course here. The bye holes were played to determine the winner of a medal score prize, McDonald capturing first place with a score of 71-71-142 against a par of 70.

WILTON TO PLAY PRISON TEAM

The Wilton baseball team will play the prison team here tomorrow at the prison grounds at 3 P. M.

It is advertised by the prison management as the last big baseball game of the season. Cunningham is expected to pitch for Wilton.

It is planned to have one or two trucks at downtown hotels to take local people to the game.

TRIBUNE WANTS—FOR RESULTS

GOLF, TENNIS BOTH OFFERED

Both golf and tennis are on the program for the Country club over the week-end.

First play in the tennis tournaments being held here, which brings the best players of the Missouri Slope, opened today.

Eight Dickinson golfers were to motor to Bismarck this afternoon to play match games Sunday and Monday on the Country club grounds. An informal golf tournament will be held all Labor Day at the Country club. All club members may participate.

NEW CAR MEETS BUYERS' DEMAND

Buick Four-cylinder Manufacture Explained

The Buick Motor Company makes the following announcement.

"For some time we have felt the demand for a four-cylinder motor car built to the same standard as the Buick six-cylinder car. Dealers and owners alike have virtually insisted that we manufacture a car with all the characteristics of Buicks and with a four-cylinder motor, which in relation to the chassis, would have comparatively the same power, the same smoothness, the same flexibility, the same economical and dependable operation as the six-cylinder valve-in-head motor.

"Our engineers have accomplished all these things and we are now offering the motoring public the new Buick Four—a car of the same mechanical excellence as the Buick Six.

"And in this new car, those motorists who favor a four-cylinder automobile, which has its advantages and usefulness in meeting certain demands for utility, will find the means of gaining their ideal form of personal transportation. It is a car that has been designed and built especially for them just as the six-cylinder Buick is being manufactured to specifications that satisfy the vast majority of owners who like better that type of car."

ELECTRICIAN IS ARRESTED HERE

R. W. Howard, an electrician employed on the state memorial building, was arrested on a charge of working as an electrician without a license. His bond was fixed at $200 by Justice Dolan and bond was furnished. Hearing will be Sept. 13.

The arrest was caused by R. L. Melville, of Bismarck, member of the state board of electricians. Howard was employed by T. P. Riley, contractor. He said he did not care to make any statement of his side of the case at the present time.

Expert Accountants. Business Service Co., First floor, Hoskins Block. Phone 662

"Boys Will Be Boys" At The Eltinge Theatre

Cobb's movie dramatization of hi popular story "Boys' Will Be Boys. at the Eltinge is unique in its freedom from all suggestiveness. It is clear through and through and a film tha the "kiddies" will rock with delight over.

You can live your boyhood ove again in this Kentucky town. Th

JOHN BORTELL
Auto Radiator and Sheet Metal Work
BISMARCK, N. D.

RADIATORS FOR AUTOS, TRUCKS AND TRACTORS
Repaired, Rebuilt, Recored and Cleaned out by up to date process, which has no equal.
We are agents for the Famous "S.J." Cores and Radiators guaranteed against damage from freezing, unequaled for durability and efficiency.
Tanks made and repaired, Bodies, Fenders, Lamps and Windshields Repaired.
We have the oldest shop in the state. Send us your work. The price will be right. All work guaranteed.

CORWIN MOTOR CO. | **OPEN ALL NIG**

Ford
THE UNIVERSAL CAR

PRICE REDUCTIONS

Effective at once the following list prices F. O. B. Detroit, Mich., including starting and lighting system and demountable rims.

Touring	$450.00	Coupe	$595.00
Roadster	$420.00	Sedan	$660.00

Cars, less starting and lighting system and Demountable rims, F. O. B. Detroit.

Touring **$355.00** Roadster **$325.00** Truck **$445.00**
Plus Freight and War Tax.

Place your orders now as we can make prompt delivery.

Sold on Monthly Payments if desired.

COPELIN MOTOR COMPANY
Phone 318 Bismarck, N. D.

We Serve You

SERVICE!

We like to put it in capitals that way because we believe it is the most important thing in the battery business.

Of course we can't make a new battery out of an old one, or a good battery out of a poor one, or a long-lived battery out of a short-lived one. There are limits even to battery service.

But we can make any battery last longer and serve better if you give us a chance. We can make the Willard Threaded Rubber Battery do both—and it already holds records for long life and reliability.

We can always do more with a battery if we get a chance right at the start, although we are ready to help anytime Come in!

You'll say, too, that we give—
SERVICE!

Willard Service Station
408 Broadway

Willard Batteries

AUTHORIZED Buick SERVICE
Emblem of Satisfaction

BUIC

A Child Can Work the Bu

Why drive a car that takes all your s the clutch?

Buick cars can drive right becaus right — as more than a half-million Bu testify.

Step into our sales room today, ride i models and try the clutch yourself.

No others compare.

Buick Sixes

22-Six-44 Three Passenger Roadster
22-Six-45 Five Passenger Touring
22-Six-46 Three Passenger Coupe
22-Six-47 Five Passenger Sedan
22-Six-48 Four Passenger Coupe
22-Six-49 Seven Passenger Touring
22-Six-50 Seven Passenger Sedan

Buick Fours

22-Four-34 Two Passenger Roadster
22-Four-35 Five Passenger Touring
22-Four-36 Three Passenger Coupe
22-Four-37 Five Passenger Sedan

All Prices F. O. B. Flint, Michiga

BISMARCK TIRE & AUT
216 Broadway Distributors

WHEN BETTER AUTOMOBILES ARE BUILT, BU

NEWSPAPER ARCHIVE®

BASEBALL

LEAGUE STANDINGS
AMERICAN ASSOCIATION

	Won	Lost	Pct
Louisville	[illegible]	[illegible]	[illegible]
Minneapolis	[illegible]	[illegible]	[illegible]
Kansas City	[illegible]	[illegible]	[illegible]
Toledo	84	67	488
Milwaukee	84	68	484
St Paul	84	72	477
Indianapolis	[illegible]	72	456
Columbus	[illegible]	[illegible]	[illegible]

AMERICAN LEAGUE

	Won	Los	Pct
New York	[illegible]	46	[illegible]
Cleveland	[illegible]	48	[illegible]
St Louis	69	[illegible]	[illegible]
Washington	69	74	504
Boston	58	[illegible]	4[illegible]8
Detroit	[illegible]	68	464
Chicago	[illegible]	[illegible]	41[illegible]
Philadelphia	44	78	360

NATIONAL LEAGUE

	Won	Lost	Pct
Pittsburgh	78	49	614
New York	78	1[illegible]	60[illegible]
St Louis	[illegible]	[illegible]	[illegible]
Boston	67	58	540
Brooklyn	66	61	52[illegible]
Chicago	[illegible]	77	36[illegible]
Philadelphia	46	84	337

RESULTS YESTERDAY
AMERICAN ASSOCIATION
Louisville [illegible], Minneapolis 4
St Paul 8 Indianapolis 1
Toledo 10, Milwaukee 2
Columbus Kansas City rain
AMERICAN LEAGUE
New York 6-8 Washington 3-1
Detroit 7, Cleveland 6
Philadelphia 4 Boston 2
St Louis 5, Chicago 0
NATIONAL LEAGUE
St Louis 10 8, Pittsburgh 1 0
Brooklyn 5, New York 1
Philadelphia 1, Boston 0.
Others not scheduled

FARGO PLAYING MILLERS TODAY

Fargo, N D Sept 2—The Fargo Athletics play the Minneapolis American Association baseball team at 4 o'clock today Boardman is to pitch for Fargo with Wingfield formerly of Bismarck receiving Gifen of Minot, will play third.

GIVES UP ALL FOR CREED

(Continued from Page 1)

"We have withstood all tests—hunger, social ostracism," he said "Because we know we are the mouthpieces through whom the Divine Mother is speaking!"

As for those who will get a place on this new Noah's Arc—the sanctuary of the Divine Mother at Atlantic Highlands, Pratt says.

All who have enough winged atoms to hold their bodies together, when the bacilli of untruth are consumed, will survive!"

Bad Checks Given.

The police are looking for a man who gave a $20 check to a local hotel and a $5 check to a store which proved worthless Recently a woman cashed several checks on local merchants which were worthless She was located by police Relatives made good the checks and the merchants will not prosecute

EXPECT BOATS TO MAKE NEW SPEED RECORDS IN LAKE RACES THIS YEAR

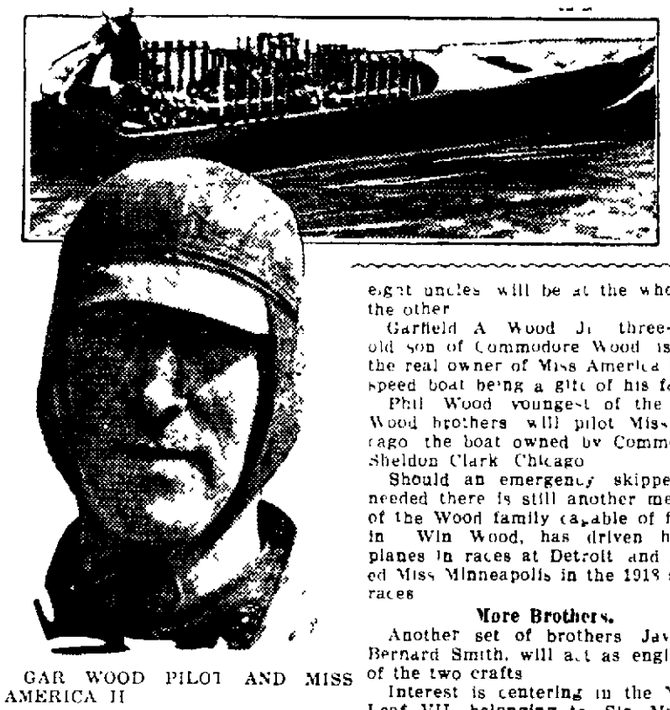

GAR WOOD PILOT AND MISS AMERICA II

By Newspaper Enterprise.

Detroit Aug "1 A new world's record for speed boats will be established during the international races for the Harmsworth trophy here from Friday to Monday, Sept 2 to 5, according to the opinion of the pilots of the British and American entrants

Records of the Maple Leaf VII, England's entry, and Misses America I and Miss America II, which are around 80 miles an hour, beat out this prediction

Rival Confident.

Colonel A W Tate, pilot of the Maple Leaf has looked over the new boat of his rival, Gar Wood, owner of both Americas, and although the Miss America II is believed to be superior to Miss America I, which captured the trophy last year the British contender is confident he will take the prize back home with him "My crew is out to win" he said, "and if we don't we will give them the hardest race they ever had"

But with the previous winner again in the race and a newer and better boat also entered, Gar Wood wears a satisfied smile his silent and only comment on what he expects to do.

Race Course.

All interest is centering on the Harmsworth contest of 40 nautical miles for boats under 40 feet in length Elimination trials will be held to select the American team

First heat in the international race will begin at 4 o'clock on the afternoon of Sept 3, and the second and final heat will be run on Monday afternoon Sept 5

Family Matter.

The regatta means a lot to the Wood family

Gar Wood will pilot one of his entrants and George Wood, one of his eight uncles will be at the wheel of the other

Garfield A Wood Jr three-year-old son of Commodore Wood is now the real owner of Miss America I the speed boat being a gift of his father

Phil Wood youngest of the nine Wood brothers will pilot Miss Chicago the boat owned by Commodore Sheldon Clark Chicago

Should an emergency skipper be needed there is still another member of the Wood family capable of fitting in Win Wood, has driven hydroplanes in races at Detroit and piloted Miss Minneapolis in the 1918 speed races

More Brothers.

Another set of brothers Jay and Bernard Smith, will act as engineers of the two crafts

Interest is centering in the Maple Leaf VII belonging to Sir Mackay Edward, owner of Maple Leaf VI contender in last year's races off the Isle of Wight, and Miss America II

Better built, if possible, and with more engine power, both of these speedy little vessels have already shown themselves worthy successors to their predecessors

Each is equipped with four 12-cylinder engines

HELD NECESSARY TO END TROUBLE IN MINING CAMPS

(Continued from Page 1)

Virginia mining districts this morning

WOMEN LEAVE REGION

St Albans, W. Va, Sept 2—(By the Associated Press)—Women and children from the Little Coal river country where armed bands have gathered along the Spruce Forks ridge have arrived here. None of the trains were running on the branch of the Chesapeake and Ohio railroad and the station agent here said all the wires along the line had been cut People arriving say all work in the region has been abandoned while business is at a standstill.

CAMP DIX TRIANS LEAVE

Camp Dix, N J, Sept 2—The first of the three trains carrying the 26th infantry to West Virginia left Camp Dix at 9:45 a. m.

WEATHER REPORT

For twenty-four hours ending at noon Sept 2.

Temperature at 7 A M	51
Highest yesterday	93
Lowest yesterday	72
Lowest last night	50
Precipitation	Trace
Highest wind velocity	20-NW

Forecast

For North Dakota: Generally fair tonight and Saturday; not much change in temperature

TOO LATE TO CLASSIFY

FOR SALE—Large oak high roll top desk 7 ft oak standing desk one section of four mahogany book cases revolving desk chair office chairs and desk stool Apply at 4th-story Missouri Valley Motor Bldg. (Bank N Dak Bldg) 9-2-5t

FOR SALE—Brown reed baby carriage, 313 4th St Phone 627-R 9-2-2t

WANTED—A competent girl for general house work Apply 802 Ave B

Ford
THE UNIVERSAL CAR

PRICE REDUCTIONS

Effective at once the following list prices F. O. B. Detroit, Mich., including starting and lighting system and demountable rims.

Touring .....$450.00 Coupe $595.00
Roadster .....$420.00 Sedan $660.00

Cars, less starting and lighting system and Demountable rims, F. O. B. Detroit.

Touring $355.00 Roadster $325.00 Truck $445.00
Plus Freight and War Tax.

Place your orders now as we can make prompt delivery.

Sold on Monthly Payments if desired.

COPELIN MOTOR COMPANY
Phone 318 Bismarck, N. D.

MANKATO COMMERCIAL COLLEGE

One of The Greatest Schools in the country established 1891 If you intend to take a commercial course it pays to attend the best Annual enrollment 1500 students Ideal conditions Practical Courses of study Experienced teachers Unusual opportunities for securing positions. Expenses reasonable

Fall Term Opens First Week in September
Send for free Catalogue

REX

MATINEE DAILY
3 p m Prices 10 and 25
NIGHT SHOWS. 7 and 9
Prices 20 and 35 Cents

For This FRIDAY and SATURDAY We Present
"THE BLUE MOON"
Another of This Year's Big Plays
A Popular Novel Dramatized, a Superb Cast
Rapid Action Drama of Mystery and Love in a new Setting which will Satisfy the Call for
SOMETHING NEW
Also the Fourth Episode of the Big Thriller
RUTH ROLAND in.....'THE AVENGING ARROW"
Don't Forget Amateur Night Will Be TONIGHT.
BLACKIE REID—and—KID BROWN
In a Three Round Boxing Match.

Ripe Tomatoes
$2.50 per bushel

North Dakota State Penitentiary

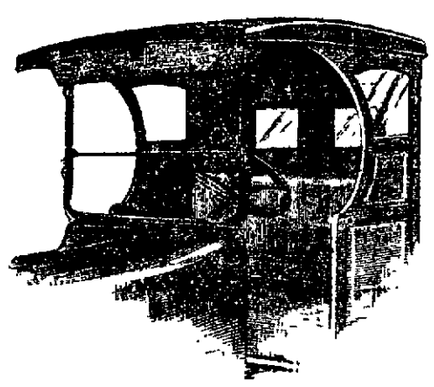

GRAHAM BROTHERS
MOTOR TRUCK
WITH DODGE BROTHERS POWER PLANT

This truck represents a big saving in the initial investment as well as in the upkeep cost

The price of the 1½ ton size is $1000 below the average price of 49 other well known trucks. The price of the 1 ton size is $600 below the average price of 16 other well known trucks of equal capacity

A large variety of body types for 1 ton and 1½ ton loads

M. B. GILMAN CO.

Chance to Make Money

The Big Discount we offered at our Furniture Sale proved successful, for the reason the public knew such a furniture buying chance as we offered would not again fall in their favor.

Our sales were large which demonstrated to us at least that the buying public has money to spend for the things they need when there is big money savings to them.

This big furniture discount sale continues and will be in force until September 20th. So take advantage while the occasion is confronting you.

Remember these furniture discounts range from

20 to 50%

from our regular selling prices.

We will be pleased to lay aside any pieces of furniture you pick out for future delivery.

WE TURN A HOUSE INTO A HOME
Perry Furniture Co.
FURNITURE & UNDERTAKING
PHONES DAY NIGHT
OPPOSITE P. O. BISMARCK

AN OPEN LETTER
To the Public

Owing to business being so good, and improving each day, we have decided to continue our Challenge Sale which started August 20th, and we have decided to extend this sale until Saturday, September 3rd.

This is some of the great money saving goods we are offering at this Challenge Sale.

Women's Patent Leather Oxfords, Lewis heels, formerly $8.50 and $10.50 values this Challenge Sale, per pair **$2.95**

Women's Brown Calf Wilt Brogues, two strap, Oxfords, formerly $8.50 value, this Challenge Sale, per pair **$4.95**

Ladies' Good Quality Night Gowns, formerly $1.50 and $2.00 values, this Challenge Sale, each **89c**

Ladies' Black Satin Petticoats formerly $2.50 and $5.00 values, this Challenge Sale, each **98c**

Ladies Voile Waists, this Challenge Sale each **89c**

Women's Black Kid Pumps, Lewis heels, formerly $8.50 value, this Challenge Sale, per pair **4.95**

Ladies' Pure Silk and Fibre Hose, all colors, formerly $1.75 values, this Clearance Sale, per pair **79c**

Ladies' Cotton Hose, this Challenge Sale, per pair **19c**

There are too many other real bargains we are offering at this sale to make mention. By all means attend this sale as we want to see our customers get the chance to save money on every article we have in our store.

School children should be provided with Shoes and Dresses at our store because we are offering special low prices to them

THE FAIR STORE
210 Main Street.

NewspaperARCHIVE®

FROM POLE BY WIRELESS PLAN

Capt. Roald Amundsen Hopes to Talk With World While Locked in Ice.

WILL DRIFT PAST THE POLE

Believes Ocean Current Running Northeasterly From Cape Serdze Will Carry Him Past Pole and Into Atlantic Ocean

Seattle Wash—From the remotest most inaccessible spot on earth—the north pole—a wireless message will be flashed to the civilized world if the plans of Capt Roald Amundsen discoverer of the south pole and famous arctic explorer are carried out

Captain Amundsen's schooner Maud on which he hoped to drift past the pole with the ice floes was disabled by a broken propeller off Cape Siberia after he had spent two years in pushing around the eastward arctic passage from Norway The explorer left his vessel and crew to await a break in the ice and proceeded to Nome, later coming to Seattle on a recent ship

Will Install Wireless on Ship

The Maud has no wireless apparatus but Captain Amundsen expects to install one when the craft is brought here some time this summer to be repaired and refitted Captain Amundsen explained that his party had been cut off from communication with other human beings for two years with but one break—his trip out to Nome last year.

The war was in its most critical period when we left the world, he recalled 'and for months we speculated in vain on the course of events It was December, 1919 more than a year after the signing of the armistice that we met a Russian trader who told us what had happened Then I determined we would carry wireless.'

To Sail Next Summer.

Captain Amundsen said he would spend the next year in the United States probably most of it around Seattle and would sail from this port next summer.

The last voyage tended only to confirm his previous theories about magnetic properties of the polar basin the explorer affirmed He expressed faith in his belief that an ocean current running northeasterly from Cape Serdze would carry him past the pole and eventually into the Atlantic ocean

"It will take three years—perhaps longer he predicted.

Captain Amundsen said that an important part of his equipment consisted of books hundreds of them

'I read mostly fiction,' he said

The Maud's crew includes Dr H V Sverdup a scientist, Oscar Wisting G. Olonkin and seven natives They left Norway in 1918 and remained buried in the ice 19 months.

MEANT TOE FOR FISH BAIT

Man Adrift in Boat Off Nantucket Mass, Was Going to Cut It Off When Rescued.

Rockland Me—After being adrift 12 days in a disabled motorboat A B Tunning of Nantucket, Mass, was rescued by fishermen off the Island of Metinic 20 miles from here He was much exhausted and nearly starved

Tunning left Nantucket on July 13 to go to Plymouth in his motorboat to see the Pilgrim pageant The engine became disabled off Nantucket and the 42 foot boat drifted to sea in a fog The man had no nourishment except a little fruit which he ate early that day and no fresh water except that caught during occasional showers

Tunning's mind wandered somewhat after his rescue but in lucid moments he was able to tell briefly of his experiences He said he was on the point of cutting off a toe to use as bait for fishing if he had to go another day without food.

NOTICE OF MORTGAGE FORECLOSURE SALE

Default having occurred in the conditions of the mortgage hereinafter described NOTICE IS HEREBY GIVEN that that certain mortgage executed and delivered by ... Annie Nelson his wife mortgagors ... Hanson mortgagee ... said day of January ... County of Burleigh ... North Dakota ... [illegible] ... Quarter ... South East Quarter ... Quarter SE 1-4 of SW ... West Quarter ... Seventy eight (78) ... There will be due ...

MARY HANSON Mortgagee

[illegible]

Why He Loses Control

There are two things he can not control One is the weather and the other is his wife Cincinnati Enquirer He frets because he cannot control the first and he is foolish enough to try to control the other Canton (O) News

GERMANY CELEBRATES CONSTITUTION DAY

The constitution of the German republic is two years old The anniversary was celebrated with military ceremonies Chancellor Wirth ... and President Ebert in review the army

NORTH DAKOTA DELEGATES TO GET SPECIAL RATE TO DAIRY EXPOSITION

North Dakota delegates to the National Dairy show which ... held this year at the Minnesota State Fair grounds October 8 to 15 will be able to go for ... fare ... The Great Northern Northern Pacific and Soo lines have all granted a special rate and will put on special cars and special trains if there are sufficient delegates to warrant it according to announcement just made by E A Willson county agent of ... County who is in charge of transportation arrangements for the North Dakota delegation to this great national event

Special cars will be placed at central points such as Minot Devils Lake Grand Forks and possibly New Rockford on the Great Northern and Mandan Jamestown and Valley City on the Northern Pacific ... these cars will be brought to Fargo in time to leave Fargo in a special train if there are enough cars or attached to the regular trains if there are not ... through to take up ... on the Soo line will be gathered together in a special train at Hankinson if there are enough ... at that time It is hoped to be able to offer delegates sleeping accommodations aboard their special car at the twin cities during the show but this may not be possible because of a lack of parking space in the twin cities Definite announcement regarding this ... regarding details of purchasing tickets will be made later

North Dakota will be represented at the ... Surprise ... purchased Holstein from the New ... the ... progeny ... record with ... the ... year to show the world ... western part of the ...

WILL DISPENSE ARMED BANDS ON TROOPS ARRIVAL

(Continued from Page 1)

Crooked Creek The ... they has been unable to locate ...

REPORT BOMBS DROPPED.

Madison W Va Sept 3 (By the Associated Press)—Two provisional companies of regular army infantry from Fort Thomas Ky ... in command of Capt John J Wilson which arrived here last night ... Sharpels ... federal troops ... area ... train from Camp Sherman ... Blizzard ... United Mine Workers ... conference with Captain Wilson left shortly after ... points on the firing line ... federal troop ...

As the first of the ... Sharpels ... reported ... but that ... miners ... return to their homes ... federal troops ... protection ... sent up from ... bomb ... pipes and high explosives over ... miners line but that no one had been injured

Army flyers who flew from Charleston to the ... and back again yesterday ... carried no explosives

Await U. S. Troops.

That the miners did not expect to give up the fight until the federal ... troops were ... in the fighting grounds was evident ... when a string of ... have been commandeered ... bombs and ... supplies to the ... troop train ... the front to their ... Danville

COULD HARDLY STRAIGHTEN UP

When the kidneys ... or disordered and ... to throw out waste matter from ... system it causes aches pains ... swollen ankles ... dizziness ... floating specks ... W Scab ... Chester ... write ... kidneys ... back hurt me so when I got out of bed in the morning ... hardly straighten up Had to rub the ... of my back before I could walk ... could hardly button ... shoes ... haven't felt the soreness since I took Foley Kidney Pills ...

Mrs. N. W Kelly, Hemstitching, 211 Broadway.

ASK Your Grocer
For
Humpty Dumpty Bread
Produced By
BARKER BAKERY

"THE HURLEYS"
Novelty Dance Orchestra
Saxophone Xylophone, Piano and Drums
F H. Hurley, Mgr
Phone 909 or 616LM

Cause for Joy

An ... man with property insured full value in the Hartford Fire Insurance Company has cause for joy. Should fire damage or destroy his house or other personal property, his insurance ... paid promptly ... too he is entitled to the ... services of the ... experts on fire prevention and fire fighting

It ... fixed on fire ... Have you ... this matter ... think it ...

MURPHY
"The Man Who Knows Insurance."
Bismarck, N. D.

This Store
Will Remain Closed

Labor Day

Monday
September the Fifth

[illegible]

LOMAS HDW CO

OVERLAND IN BIG PRICE CUT ON ALL LINES

Toledo ... The Willys Overland Company ... announced radical price cuts in all models of Overland and Willys Knight cars which become effective today The statement was signed by John N Willys president of the company In his statement Mr Willys points out that increased efficiency in manufacturing methods and market reductions in contract prices for new material make the cuts possible

The statement shows the company has used a large portion of the raw material on hand the first part of the year and that its retail report shows all for the past year totaling $6 000 000 worth of automobiles The cuts are the most radical ever made by the company the Overland car is offered at the lowest price in its history The new prices of Overland cars are 42 per cent under last year and the Willys Knight prices are 3_ per cent lower

The new prices of Overland including demountable rim and electric lighting and starter with the amount of reductions are Overland chassis $49_ reduction ... touring $... reduction $100 roadster $595 reduction $100 Coupe $850 reduction $150 Sedan $895 reduction $380 Willys Knight touring $1 ... reduction ... $270 Roadster $1475 reduction $4_0 Coupe $2_19 reduction ... Sedan $2_9_ reduction $35_

STANDARD OIL CO. MAN PROMOTED

J C VanAuken, until recently working in the Standard Oil Co 's Fargo office, has been transferred and promoted to a good position in the Grand Rapids branch Mr VanAuken is a graduate of Dakota Business College, Fargo, N D, from which school his company has secured over 100 employes. L R Jones, Chief Clerk of the Kansas City office was Dakota-trained D B C graduates are always in demand

"Follow the Succe$$ful" Enroll for Fall Term Write F L Watkins, Pres, 806 Front St, Fargo, N D, for terms, etc

KODAK FINISHING
Quality Work for the Amateur
SLORBY STUDIO
Successors to
HOLMBOE STUDIO

I. W. W. DEPORTED FROM LANGDON ARE GIVEN BANQUET BY LARIMORE PALS

... Forks N D Sept ... Reports from Larimore where the I W W who were deported from Langdon arrived last night were that they were rapidly dispersing ...

There has been no trouble at Larimore although there have been reports that some of the I W W were threatening to foment strikes of threshing crews in that vicinity

Larimore officials said this morning that out of 200 I W W who were camped in the woods near there late Thursday night 100 had already moved on

The Langdon deportees were given a banquet on their arrival late Thursday night by about 75 I W W who had remained in camp near Larimore

Public Stenographers. Business Service Co. First floor, Hoskins Block. Phone 662.

565

THE ROOF GARDEN

Hotel McKenzie

Dance On The Open Roof of The McKenzie Saturday night where you get pure air, and you can dance eight or ten miles on the best dance floor in the northwest. Ten o'clock in Bismarck Saturday night is a sort of a Zero hour, too late for Swimming Pool and Picture Shows, "to early to go to bed" You want to dance, have a little snack of food and refreshments, hear some good music, inhale good air. The Roof Garden of the McKenzie Hotel is the place to go, for in this beautiful retreat you will find the very thing that will make ten o'clock Saturday night the bright spot of your evening The usual six o'clock Sunday evening dinner will be served a-top The McKenzie, no extra charge for Roof

Musical Concert by McKenzie Orchestra

Edw. G. Patterson, Prop.

REX

MATINEE DAILY
3 p m Prices 10 and 25
NIGHT SHOWS 7 and 9
Prices 20 and 35 Cents

TONIGHT ONLY—A GUARANTEED ATTRACTION
"THE BLUE MOON"

An entrancing story full of romance, magic mystery and real humans

A super feature, dramatized from a big novel, and played by great actors

The Blue Moon!
It's vital with humanity!
It will ... thrill you and captivates you!
Your ... of the Pearlhunter and your love for the 'Wild Rose' ... clench your fists, and exult in their triumph, ... rescue, and you stop to laugh now and then at the ... pearl buyer or the old 'River Boss'

Also the Fourth Episode of the Big Thriller
RUTH ROLAND in "THE AVENGING ARROW"

Coming Monday America's Favorite Star
ELAINE HAMMERSTEIN in "REMORSELESS LOVE"

BASE BALL

Knights of Columbus

—vs.—

Elks Lodge No. 1199

- on—

Sunday Afternoon

September 4

At 3 O'clock p. m.
BALL GROUNDS
For the Benefit of the

Swimming Pool

Come and join us in this benefit and spend the afternoon in laughter, for there will be lots of fun.

ADMISSION - - 50 CENTS

Closed Monday

September 5th

LABOR DAY

At 12 O'clock Noon

We the below named grocers will close at 12 o'clock noon to celebrate Labor Day. We ask all customers to place their orders early.

Logan's, "We Thank You."
Brown & Jones.
E. A. Brown.
Central Meat Market.
E. A. Dawson.
Geo. Gussner.

ELTINGE THEATRE

Direction Valleau Theaters Company

TONIGHT

WILL ROGERS in
"BOYS WILL BE BOYS"
Snookey Comedy

Monday and Tuesday
ALL STAR CAST in ....."GODLESS MEN"
Snookey Comedy

COMING

TOM MOORE in "MADE IN HEAVEN"
HAROLD LLOYD in "NUMBER PLEASE"
HARRY CAREY in "THE WALLOP"
MARION DAVIES in "BURIED TREASURE"
ROSCOE ARBUCKLE in "THE DOLLAR A YEAR MAN"

Matinee Daily at 2 30

NEWSPAPERARCHIVE® NEWSPAPERARCHIVE®

GOPHER STATE FAIR OPENS

Premiums Offered Total $121,000 To Exhibitors

Hamline, Minn., Sept. 3.—Minnesota's annual State Fair—acclaimed the greatest of its kind—opened today.

With premiums to totalling $121,000, offered by the fair board, entry records for nearly every livestock and education exhibit have been broken, according to W. W. Sivright, president.

The new $600,000 cattle barn, which will house more than 1,000 head of cattle on the main floor, will be officially opened this year. This structure is the largest of its kind in the world, and presents the last word in barn construction.

Of especial interest to visitors will be the Agricultural and Horticultural exhibits. Many new exhibitors from all parts of the state will compete for the first time.

The live exhibit of fur bearing animals promises to be a magnet that will attract thousands. According to Harry LaDue, assistant game and fish warden, deer, fox, bear, racoon, muskrate, badger, beaver and skunk will be exhibited, as well as game birds, including ducks, chickens, pheasants and quail.

Minnesota will have the distinction of holding the first aeroplane show of any fair in the country. The government, recognizing the value of the show, has sent two mail planes, No. 12, which has seen four years of service and has flown more than 40,000 miles, and No. 250, which is on its maiden flight from New York to Frisco. The army has one of is Martin bombing planes, with a wing spread of 73 feet, on exhibit. The smallest plane will be a Single Seat Ace, with a wing spread of only 16 feet. Virtually every type of aircraft will be on display.

The entertainment program is the most varied arranged by the State Fair. It includes horse racing, auto racing, aviation, vaudeville, fireworks, head-on locomotive collision, evening horse show, horse shoe pitching tournaments and auto polo.

TO MAKE LIFE STUDY OF CUT WORM IN WEST

Fargo, N. D., Sept. 3.—Dr. R. L. Websers, entomologist, of the North Dakota Agricultural Experiment Station, is making a thorough study of the life habits of the pale western cut worm, which has caused so much damage to corn and small grain crops in the Beach, N. D. locality. Ordinary control methods which have been effective against cut worms are ineffective against this worm, because it feeds underground. Poisoned bran mash has been used with much success against the ordinary cut worm, but will not kill the pale western cut worm because it will not come to the top of the ground to feed on the mash. Dr. Webster, in cooperation with the federal department of agriculture, is studying the habits of this destructive pest to determine the best methods of control.

The worm is of a glassy greenish color, and has two black lines upon the head. The eggs are laid in the fall and by spring the young worms are large enough to have an enormous appetite for young wheat plants. The moth which lays the eggs is of a grayish color.

A parasite has been discovered in the vicinity of Beach which feeds upon these worms, and thus helps to keep them in control. It had been reported that because of its underground habits, the pale western cut worm, unlike the ordinary cut worm, was not subject to attacks from parasites in this country. These parasites are insects, similar in appearance to house flies and about 50 percent larger.

Golden Valley county reports the most destruction by the cut worm, but its depredations extend into half a dozen counties in the southwestern corner of the state. It also is present in areas of Montana and Canada, and has been reported in South Dakota.

The department of agriculture is represented by C. N. Ainslie, who has spent considerable time investigating the Beach outbreak.

BISMARCK AND OTHER CITIES' SCALES WRONG

Agricultural College, N. D., Sept. 3.—Sanborn, Barnes county, was only place on the main line of the Northern Pacific railroad through North Dakota in which every city wagon scales was found to weigh correctly by the regulatory division, Agricultural College, according to Melvin B. McGuigan, inspector of the weights and measures division.

While Sanborn has but one city scales, in all other places on the line which had but one scales, this set was not properly adjusted. In the cities where there were two, one of these did not weigh properly. Every city scales in the state will be adjusted before winter sets in.

In Fargo, where there are two scales, one of these varied 17 pounds on the thousand from the correct weight, the variation being in favor of the seller, or short weight. The other was correct. Jamestown, with two scales, also had but one that gave correct weight.

Casselton, Valley City, Bismarck and Mandan, all on the transcontinental line of the Northern Pacific railroad, have one city scales each. In all of these four cities the scales were found to be incorrect by the inspector, and local authorities had to have them adjusted. Of all the wagon scales covered by the department's report, both city and private, 28 per cent were incorrect. About nine out of ten of those incorrect ones were giving short weight until tested and ordered corrected by the department.

Multigraphing, Addressing, Mailing, Mailing Lists. Business Service Co., First floor, Hoskins Block, Phone 662.

PICTURES RIGHT FROM THE BATTLEFRONT IN WEST VIRGINIA

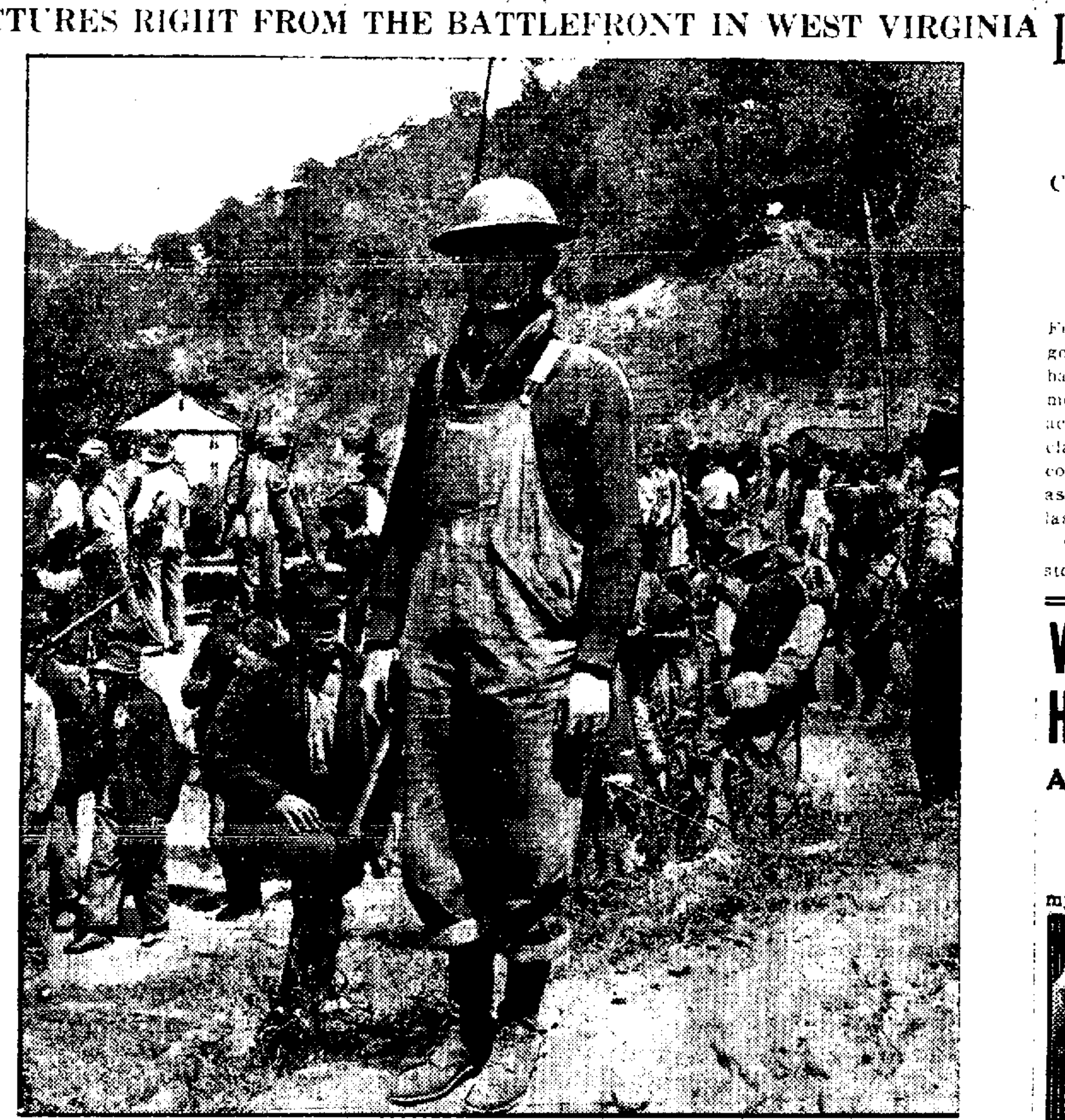

Here is shown a member of the miners' "army" in West Virginia, equipped with rifle and "tin hat." Many of those in the ranks of the miners have full war equipment. This man, with the group in the rear, was waiting word to advance toward the "front" at the edge of Logan County, where state troopers and deputized armed citizens await them.

This shows a group of the nurses who accompanied the "army" of armed miners that marched into Mingo County, West Virginia, coal fields in protest against conditions there. The "army" is 5000 strong.

"GREATEST FARMER IN WORLD" IS TITLE GIVEN DEPT. OF AGRICULTURE; BOOK EXPLAINING WORK GIVEN FREE

The Bismarck Bank makes the following announcement:

"We have recently received a booklet containing an exceedingly valuable and comprehensive view of the operations of the Department of Agriculture. This article is the ninth of a series, dealing with the activities of our Government's various departments which is being distributed free with a view to stimulating an intelligent understanding of the magnitude and intricacy of the work of Our Government. It is an unusually timely service from which the entire community can profit.

"The latest article in this series shows clearly what an important part the Department of Agriculture plays in furthering the interests of both the farmer and the ultimate consumers of their product. It tells how the department solves the individual problems of every variety of farmer in every part of our broad land. It deals most interestingly with the importation of new plants, the manner in which these immigrants are quarantined and the relentless war that is waged on their insect enemies.

"It shows how live stock is protected and how healthy meat is assured. It deals with the introduction of better types of farming and with the scope of such work as the mapping of the chemistry of the soil. It calls attention to the important task of the Bureau of Crop Estimates in computing our agricultural resources and with the effect of its estimates on prices all over the world.

"It explains the work of finding the best markets for our farm products and the improvement of public roads and rural communities. One of the most interesting bits of information deals with the campaign ... of the pure food law ... the department of Agriculture ... made our country the ... pure food nation in the world.

"All of this work is of a ... visory and educational ... it is evident that ... department of Agriculture ... accomplishing a tremendous amount of good in the interests of the farmer and the general American public.

"This article is to be followed by others and requests for the remaining number of the series can be met by prompt application at Bismarck Bank.

"There is a limited number of portfolios in which these articles may be preserved in permanent form which will be given to anyone who will call at the bank during business hours."

SAYS RAILROADS PAD ACCOUNTS

Washington, Sept. 3.—Western railroads by exorbitant depreciation charges against their property have concealed profits amounting to nearly $20,000,000, Clyde M. Reed, chairman of the Kansas Public Utilities Commission and spokesman for the western grain men in their attempt to get reduced railroad rates, testified today before the Interstate Commerce Commission.

CHILD CRIED DAY AND NIGHT

With Eczema. Itched and Burned. Cuticura Heals.

"My little child had eczema behind her ear. It first formed in little pimples, then blisters, and then a sore eruption. It itched and burned so that she fretted and cried day and night and we got no rest. I had her treated without any result.

"Our physician recommended Cuticura Soap and Ointment and after using one cake of Soap and one box of Ointment she was healed." (Signed) Mrs. F. C. Scott, 681 N. High St., Chillicothe, Ohio, June 3, 1920.

Rely on Cuticura Soap, Ointment, and Talcum to care for your skin.

Sample Each Free by Mail. Address: "Cuticura Laboratories, Dept. H, Malden 48, Mass." Sold everywhere. Soap 25c. Ointment 25 and 50c. Talcum 25c. Cuticura Soap shaves without mug.

FINNEY'S DAILY PHOTO SERVICE

BISMARCK, NORTH DAKOTA

Known all over the Northwest for Quality

MAIL US YOUR FILMS

THREE OF A KIND---

The right kind of features to have in good tailoring are fabric—fashion and fit.

Thousands of KLEIN KLOTHES wearers will testify as to these three features. When they continue to purchase their clothes of us year after year, shows they get the most for the money from us.

KLEIN

TAILOR and CLEANER. BISMARCK.

LAWYERS RAP JUDGE LANDIS

Condemn Action in Accepting Baseball Job and Keeping Place

Cincinnati, Sept. 3.—The action of Federal Judge K. M. Landis of Chicago, national commissioner of baseball, in accepting "private employment and private emolument," while active on the federal bench was declared to meet with the "unqualified condemnation" of the American Bar association in a resolution adopted last night.

The resolution was adopted after stormy debate in which former Senator James Hamilton Lewis counselled against hasty action and moved that the matter be referred to a committee for investigation. He declared that Judge Landis should be accorded a proper hearing before being condemned.

The resolution was drawn by the executive committee of the association, was presented by Hampton L. Carson of Philadelphia, former president of the organization.

The French are pretending they are rich by not having any kids.

TWINE PLANT IS CLOSED DOWN

The twine plant at the state prison has closed for three or four weeks on account of repairs, according to Warden L. L. Stair. The sales season for the binder twine manufactured by the prison is about at an end, and the surplus remaining to be sold will be carried over until next year, Mr. Stair said.

HOSKINS KODAK WORK Done For The AMATEUR

Reasonable Charges — We are known everywhere for the expert work we do. Mail Orders Given Prompt Attention.

HOSKINS, Inc. Bismarck, N. D.

SANTAL MIDY

Easy to Take—Quick to Relieve CATARRH of the BLADDER Safe, Successful

Each Capsule bears the (MIDY) name

Beware of counterfeits

WIFE TAKES HUSBANDS ADVICE

And Is Made Well Again by Lydia E. Pinkham's Vegetable Compound

Springfield, Mass.—"The doctor told my husband that I had to have an operation, otherwise I would be a sickly woman and could not have any more children on account of my weakened condition. I refused to have the operation. My husband asked me to try Lydia E. Pinkham's Vegetable Compound to see if it would not help me. For the first four months I could do but little work, had to lie down most of the time, was nervous and could eat hardly anything, but my husband was always reminding me to take the Vegetable Compound, which I did. Of my eight children this last one was the easiest birth of all and I am thankful for your Vegetable Compound. I recommend it to my friends when I hear them complaining about their ills."—Mrs. M. NATALE, 79 Fremont St., Springfield, Mass.

Sickly, ailing women make unhappy homes, and after reading Mrs. Natale's letter one can imagine how this home was transformed by her restoration to health. Every woman who suffers from such ailments should give Lydia E. Pinkham's Vegetable Compound a fair trial. It is surely worth while.

Worth Considering

Every day in the United States, thousands of pairs of Shoes are discarded that might be repaired for further service. If there was any way to estimate the cost of this waste the amount would be startling.

With our scientific methods and modern machinery we will repair your old Shoes and make them as good as new. You'll get dollars worth of comfort and enjoyment for every cent you spend here.

JOE CREWSKY

Shoe Repair Shop

109 3rd Street.

Between Main and Broadway.

Have your---

Chimneys

Repaired

Now!

---before the cold weather gets here.

PHONE 638-M

BISMARCK Business College BISMARCK Business College

Makes a specialty of training young men and young women for the best

BOOKKEEPING and STENOGRAPHIC POSITIONS

B. B. C. graduates are expert, and experts are always in demand. A B. B. C. graduate never had to shop for a position. If you aspire to get a good start in

BUSINESS or BANKING

let us plan a course for you, and what we have done for thousands of the most successful business men and women throughout the United States, we can do for you.

ENTER AT ANY TIME

No entrance examinations, any deficiency in the common branches can be made up while pursuing the special course. For particulars write

Bismarck G. M. LANGUM, President. N. Dak.

It's Labor Day All Right

Everybody is hard at it—hurrying, bustling, chasing away summer dust and cobwebs and setting houses in order.

Now is the time to tackle financial dust and cobwebs with the whisk broom of systematic saving. We shall be glad to assist you to set your house in order and invite you to make full use of our banking service.

Bismarck Bank

Bismarck, N. D.

Safety and Service

THE TWO STRONG PILLARS ON WHICH WE ARE BUILDING OUR BUSINESS

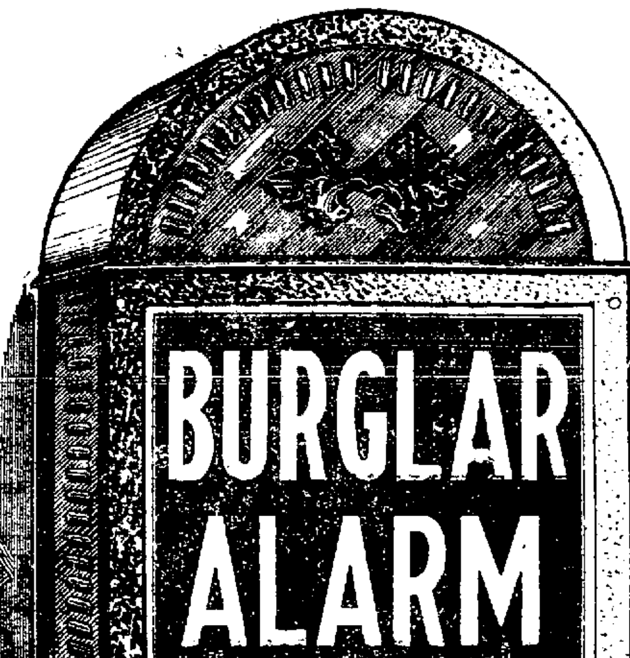

With our new McClintock Burglar Alarm System which we recently installed, our bank is a safe place to keep your Liberty Bonds and other valuables as well as to do your general banking business.

First National Bank, Bismarck, N. D.

GET A SAFETY DEPOSIT BOX NOW

Safety First

NEWSPAPERARCHIVE® NEWSPAPERARCHIVE®

Social and Personal

Our Pacific Possessions And China and Japan Subjects Of Club Program

A most interesting program has been planned by the program committee for the 1921 1922 session of the Monday club. The program committee is composed of Mrs R S Towne, Mrs E P Quain and Mrs T R Atkinson. Other committees of the club are the community committee consisting of Mrs H P Goddard, Mrs W H Bodenstab, Mrs F A Knowles and Mrs J C Anderson and the flower committee, Mrs W E Lahr.

The following is the program:

OUR PACIFIC POSSESSIONS AND CHINA AND JAPAN

September 19

Mrs J C Anderson — Alaska
Roll Call—Products
What is known of Alaska — Mrs E P Quain
Natural Wonders — Mrs W E Lahr
Educating the Alaskans — Mrs H P Goddard

October 3

Mrs T R Atkinson — Alaska cont
Roll Call — Customs of People
Developments of Alaska — Mrs S W Corwin
Alaska's Future — Mrs W H Bodenstab
Book Review — Miss Matilda Williams

October 17

Mrs W H Bodenstab
Roll Call — Pacific Transportation
Aleutian Islands — Mrs J L Whitney
Guam and other Coaling Stations — Mrs J C Anderson
Samoa — Mrs H R Berndt

October 31

Mr S W Corwin — Hawaii
Roll Call — Cities
Tour through Hawaii — Mrs M H Jewell
Queen Liliwakalani — Mrs F A Lahr
Resources — Miss Matilda Williams

November 14

Mrs. H S Dobler — Hawaii continued
Roll Call — Writers of Literature
Hawaii's Relation to the United States — Mrs R S Towne
Religion and Education — Mrs F A Knowles
Music of Hawaii — Mrs C C Wattam

November 28

Mrs E P Quain
Stereopticon — Hawaii — Mrs E P Quain

December 12

Mrs H P Goddard — Christmas Program
Roll Call — Christmas quotations
Observance of Christmas in our Possessions — Mrs M W Roan
Christmas Carols — Mrs H P Goddard

January 2

Mrs B E Jones — Panama
Roll Call — Important Characters of People
Canal —
Plan of Construction — Mrs T R Atkinson
Relation of Medical Science — Mrs F A Knowles
Benefits Derived — Mrs B E Jones

January 16

Mrs M H Jewell — Panama cont
Roll Call — Current notes of Panama
Romance of Panama — Mrs M H Jewell
Republic of Panama — Mrs G F Dullam
Sketches
Natives — Mrs H R Berndt
Resources — Mrs R S Towne
Music and Literature — Mrs M W Roan

January 22

Anniversary
Refreshment committee — Mrs F A Lahr, Mrs B E Jones
Program Committee — Mrs S W Corwin, Mrs C C Wattam

January [illegible]

Mrs F A Knowles — Philippines
Roll Call — Principal Islands of Group
The Islands — [illegible]
[illegible] Atkinson
The City of Manila — Mr F A Lahr
Handicraft — Mrs B E Jones

February 1[illegible]

Mrs F A Lahr — Philippine cont
Roll Call
Military Men in the Spanish American War
Philippine Expedition of 1898 — Mrs W H Bodenstab
Progress of the Philippines — Mrs J C Anderson
Music of the Philippines — Mrs S W Corwin

February 27

Mrs W E Lahr
Stereopticon — Philippines — Mr R S Towne

March 13

Mrs M W Roan — China
Roll Call — Quotations from Confucius
Rulers of China — Mrs H P Goddard
Chinese Family Life — Mrs C C Wattam
Pekin and Forbidden City — Mrs H S Dobler

March 27

Mrs G F Dullam — China cont
Roll Call — Chinese Superstitions
Buddhism and other Religions — Mrs W E Lahr
Chinese Art — Mrs V J LaRose
Sketches—Canton, Hong Kong and Shanghai — Mrs J L Whitney

April 10

Mr R S Towne — Chinese Tea Party
Fairy Tale — Mrs F A Knowles
Music
Book Review—Chinese Marriage

Mrs E P Quain

April 24

Mrs C C Wattam — Japan
Roll Call — Modern [illegible]
The Mikados — Mrs W [illegible]
Art and Education — Mrs M [illegible]
Sketches Tokyo and Yokohama — Mrs [illegible]

May 8

Mrs J L Whitney — Japan cont
Roll Call — Customs of the People
Japanese Girls and Women — Mrs F A Lahr
Japan's Foreign Relations — Mrs G F Dullam
Agricultural Ability of the People — Mrs H S Dobler

May 22

Miss Matilda Williams — Pacific Ocean
Roll Call — Marine Art and Artists
Pacific Ocean — Mrs T R Atkinson
Book Review— Two Years Before the Mast — Mrs S W Corwin

The officers for the Monday club for this year are president Mrs H S Dobler, vice president Mrs E P Quain, secretary Mrs J L Whitney, treasurer Mrs M W Roan.

TEACHERS RETURNING

Many of the teachers in the city schools are returning from extensive trips taken during the summer vacation. Miss Frances Mallory was expected to return today from a trip through the Great Lakes to Quebec, Montreal, Boston, New York and other eastern points. Miss Madge Runey returned from a trip with Mrs Butler. They went by boat from Duluth to Buffalo, thence to Niagara Falls and Albany, took the boat trip down the Hudson to New York, attended the world Christian Endeavor meeting in New York, visited Miss Runey's brother, who is in the navy, at Philadelphia. Mrs Butler returned from there while Miss Runey visited in Cincinnati before returning. Miss Mary Giffin, who has been attending summer school at the University of Chicago, was expected to return today. Miss Ruth Rowley, of Edgley, a sister of Dr Rowley, of Mandan, arrived here today to take up her work as teacher in the Richholt school. Miss Lois Pearce has resigned as kindergarten assistant and will attend the Valley City normal. She w[illegible] [illegible]ceded by Miss Mabel Campbell.

B AND P W PICNIC

The members of the Business and Professional Women's club held an enjoyable picnic at the Missouri Bluffs Thursday evening. [illegible] the business meeting was held in the open and the ladies decided at this meeting to donate to the swimming po[illegible] n the children [illegible] [illegible]th at [illegible] Mr El[illegible] Davis [illegible] man of the [illegible] e [illegible] report [illegible] dance at [illegible] ne [illegible] [illegible] Helen Bascom [illegible] Fargo was [illegible] wn [illegible] the picnic.

ON HIKING TRIP

Clifton D Stack [illegible] Waupun Wis visited the Hopkins [illegible] and Mrs Florence Davis on [illegible] way through Bismarck on a hiking trip from his home in Wisconsin. He will includ[e] the Red River Valley [illegible] as Winnipeg in his trip. Mr D Stack says that although he started out on a hiking trip he has [illegible] most of the way.

CHECK RECEIVED

The Elks committee acknowledge receipt of a check for $130 from the Business and Professional Women's club which recently gave a benefit dance on the McKenzie roof garden. Another check for $130 went to benefit the children's branch of the public library. Expenses for the dance were out $25, the use of the roof garden being donated.

ENTERTAINS FRIENDS

Madame Blance [illegible] Molleur was hostess last evening at a charming gathering in honor of Mrs [illegible] H L Vesperman. The hostess was assisted by Mrs Alfred Zuger. Mrs Vesperman poured tea [illegible] [illegible]hment were served. The evening party ended with the singing of the French Marseillaise.

METHODIST MEETING

The Missionary Society of the McCabe Methodist church will meet at the parsonage Tuesday afternoon, Sept 6, instead of in the evening as previously announced. There will be an election of officers for the coming year. All members are urged to be present.

RETURN FROM VACATION

A A Liebrle [illegible] nd children Arline [illegible] Marlyn have re[illegible] from Dodge Center Minn where they spent [illegible] several weeks vacation.

TAKES VACATION

M J Cook, of the Western Union office, leaves today for Minneapolis and Duluth, on a two weeks vacation trip. In Minneapolis he will visit his daughter, Mrs Geo Weihn.

GOING TO COAST STATE

Charles Kupitz [illegible] Mrs A [illegible] A[illegible]derson, his daughter will leave the first part of next week for the state of Washington w[illegible] e [illegible] [illegible] the winter.

RETURN FROM TRIP

Rev and Mrs H C Postlethwait and daughter Marg[illegible] [illegible] returned from a motor [illegible] to Minn[illegible] and Wisconsin where they have been visiting friends for [illegible] time.

LEAVES FOR HOME

Mr and Mrs F A Kennedy [illegible] daughter Margaret have returned [illegible] automobile to their home in Twin Falls Idaho after visiting at [illegible] of Mr and Mrs F [illegible] [illegible] past month.

RETURN TO ILLINOIS HOME

Mrs [illegible] [illegible] [illegible] Lucille and [illegible] Warren [illegible] returned to their home in Champaign Ill after visiting [illegible] A Harris [illegible] Harris homes.

SHOPPING HERE

Miss Veronica Brown [illegible] Atkinson and her sister Miss Me[illegible] of Mandan were visiting [illegible] shopping in the city yesterday.

LEAVES FOR WEST

Weston Baker who has spent [the] summer in Bismarck will leave to [illegible] [illegible] [illegible] [illegible] [illegible] [illegible] [illegible] [illegible] Mrs L P Baker [illegible] [illegible] [illegible]

[illegible] AFTERNOON PARTY

[illegible] [illegible] was spent sewing. Dainty refreshments were served.

DANCE WITH US
At Sterling, N D
SATURDAY
Music by "The Hurleys"

GETTING READY FOR SCHOOL

Perhaps your boy needs a school suit. We have just received a shipment of boys' suits directly from New York and feel sure you will now find our assortment of styles, colors and sizes very complete and satisfactory. Prices have been reduced and adjusted to harmonize with the present market and prices now range from $8.00 to $11.50 per suit. Part of them have two pairs of pants.

We invite comparison and expect you to buy only when satisfied that prices and qualities are right.

C. M. DAHL
Dahl Building — Main Street

Store Closed All Day
Monday, September 5
LABOR DAY

Attend Our Annual
Sale of Blankets and Beddings
NEXT WEEK

A. W. LUCAS CO.

DONALD McDONALD
TEACHER OF VIOLIN
520-8th St. - Phone 237

Bismarck and vicinity joins in the national demonstration of the better motion pictures

4th Annual Paramount WEEK

NEXT WEEK is Paramount Week—the greatest days and nights of entertainment since the day when you saw your first circus.

It's the *fourth* annual Paramount Week at that: and when anything happens four annual times in the motion picture world you can wager there's *value there*, in thrills and laughs and all the marvelous sensations you get when you see a Paramount Picture.

Nothing less than a national screen carnival—that's what Paramount Week is!

The greatest talent of the entire world prepares it for you! Paramount writers, actors and directors in California, New York and London—the largest organization in filmdom, which works on a scale so huge and so successful as to supply more than 11,200 theatres in U. S. A. alone with their photoplays year in, year out.

In Paramount Week you see all the best Paramount achievements of the year, the greatest to date.

But—such is the swift progress of the young art of the screen, such are the striking improvements every year, that the season 1921-22 will bring you sensational improvements in Paramount Pictures, greatly outdistancing all past efforts,

—improvements in all those vital details of a photoplay which make your breath come quicker, and your eyes shine brighter.

And you'll declare—

"*That's* the best show in town!"

That's what a Paramount Picture *always* is.

FAMOUS PLAYERS-LASKY CORPORATION

At all these theatres, all next week—Paramount Pictures will be shown

NORTH DAKOTA

THEATRE	CITY
Bijou	Beach
Lyric	Belfield
Orpheum	Carson
Grand	Devils Lake
Rialto	Dickinson
Strand	Hettinger
Ruby	Jamestown
Ace	Linton
Palace	Mandan
Star	Milton

Bismarck Theatre

Matinee Monday, Sept. 5, at 2:30 p. m.

MONDAY—TUESDAY
MARY PICKFORD in
"Rebecca of Sunnybrook Farm"

WEDNESDAY—THURSDAY
MARION DAVIES in
"THE RESTLESS SEX"

FRIDAY—SATURDAY
THOMAS MEIGHAN in
"The Frontier of The Stars"

NORTH DAKOTA

THEATRE	CITY
Pleasant Hour	Mott
Pastime	Stanton
Ideal	Steele
Idikish	Van Hook

SOUTH DAKOTA

THEATRE	CITY
Rex	Courtenay
Grand	Herreid
Opera House	Pollock

$10.00 Prize Given For Suitable Name For Our Confectionery

The New Garrick Confectionery offers a $10.00 prize for a New Suitable Name for their confectionery. There is only one $10.00 prize offered and each contestant will have the same fair chance. The name we want is a short name and one that is most suitable for a confectionery, as we are conducting.

This contest is now open and will close on Saturday Night September 10th at 10 o'clock p. m. Everyone is invited to enter. Address all names in a sealed envelope with your name and address to the New Garrick Confectionery, corner Broadway and Fifth Streets, Bismarck, N. D.

NEWSPAPERARCHIVE® NEWSPAPERARCHIVE®

THE BISMARCK TRIBUNE

Entered at the Postoffice, Bismarck, N. D., as Second Class Matter.

GEORGE D. MANN - - - - - Editor

Foreign Representatives
G. LOGAN PAYNE COMPANY
CHICAGO Marquette Bldg. DETROIT Kresge Bldg.
PAYNE, BURNS AND SMITH
NEW YORK - - - - Fifth Ave. Bldg.

MEMBER OF THE ASSOCIATED PRESS
The Associated Press is exclusively entitled to the use for republication of all news dispatches credited to it or not otherwise credited in this paper and also the local news published herein.
All rights of republication of special dispatches herein are also reserved.

MEMBER AUDIT BUREAU OF CIRCULATION

SUBSCRIPTION RATES PAYABLE IN ADVANCE
Daily by carrier, per year $7.20
Daily by mail, per year (in Bismarck) 7.20
Daily by mail, per year (in state outside Bismarck) .. 5.00
Daily by mail, outside of North Dakota 6.00

THE STATE'S OLDEST NEWSPAPER
(Established 1873)

100 PER CENT

The railways have been so generally condemned for their inefficiency that when one of them demonstrates efficiency of a high order it deserves and ought to get credit. The case of the Southern Railway in its handling of the Georgia peach crop is in point. It has moved 5320 cars of peaches this season from Georgia to eastern points and every car of this perishable product has reached its destination on schedule time—a 100 per cent record. As unusual as it is creditable.

STOCKINGS

Rolled stockings hinder circulation of the blood, and cause foot trouble, Dr. A. D. Cranstoun tells a convention of chiropodists.

Free circulation of the blood is absolutely essential to good health. But don't sit up nights worrying about it.

Rolled stockings are a passing fad—like the peg-top trousers men wore 15 years ago.

Besides, maybe in a few years the flappers won't be wearing stockings at all.

BOBBED HAIR

A 16-year-old girl in Plainfield, N. J., bobs her hair. Her dad, objecting, starts a famliy row that ends in police court.

The average pa can't understand modern girls' fads.

Yet he can recall grandpa's objections when pa wanted to part his hair in the middle, wear needle-point shoes and skin-tight trousers—and, later on, peg-tops.

One thing, the 1921 girl's fads make for comfort. When men take up fashions, they're more ridiculous than women.

FUTURE OF FLYING

Airship flying will soon be so common and extensive that a raft of laws will be necessary to control it. This will require an amendment to the constitution, says a report to the American Bar Association by its special committee on aviation.

The lawyers, having provided legislation covering about everything that can happen on land and under the sea, are eager to try their hands at air laws.

Accidents, such as the death toll when a dirigible crashed through the skylight of a Chicago bank, have given an inkling of dangers in store for those on ground when flying machines become as common as flivvers.

Some city councils have provided or are considering ordinances making it illegal to fly over congested districts.

This, the lawyers argue, is going to lead to a perplexing maze of local air-control laws. And, since the airplane will be a vehicle of long trips, a flier won't know what to do along the route to keep air traffic cops from his heels.

Hence, the lawyers urge, there should be a constitutional amendment, giving the national government complete jurisdiction over the air.

One of the first questions to be thrashed out is: How far into the air does a real estate holder own? Is a flier guilty of trespassing if he clears your chimney only by a few inches?

The lawyers say we're all wrong in the notion that the airplane is primarily a military device. They consider that, in the future, and not far off, the commercial and economic use of the airship will be of first importance.

Flying already is being put to odd uses:

Rich ranchers fly over their properties, inspecting as much in a few hours as their cowboys could in a week.

Flying rangers patrol for forest fires.

Engineers use airplanes to select best railroad routes.

Scientists recently photographed, from the air, the San Andreas Rift—line of the 1857 and 1906 earthquakes in California. They say they learned much about geological "faults"—and hence may be able to locate possible danger sections.

Harry A. Carver, farmer near Troy, O., has a grove of 5000 Catalpa trees. Requires several days to spray it with hand pumps. So he hires an aviator, who does the spraying in 20 minutes.

Those incidents fire the imagination. They conjure up visions of a day when the airplane may be as much a necessity as a telephone or motor car.

Skeptics scoff, but it is not beyond possibility for the flying machine to displace the railroads as a carrier of passengers and express—and even freight.

But we don't grow wings this side of the grave. Our descendants will spend most of their time on ground. They'll require laws protecting them from overhead dangers. It's time we began to think about those laws.

MILK

The 75,000 farmers that supply Chicago with three-fourths of its milk, have cut their price to retailers to three cents a quart. That sounds like old times.

Farmers everywhere have swallowed big losses. Their prices are low—reasonable. But city consumers haven't benefited correspondingly.

When retail prices get down to the same level as farm prices, equilibrium will be restored and business depression will end. But not before.

PAPER MARKS

Germany continues to emit paper marks by the billions, the resulting inflation driving down the exchange value of the mark to nearly the lowest point it ever has reached.

Germans of all classes are indulging in an orgy of speculation, stimulated by the vast quantity of cheap money in circulation.

The situation is being viewed with alarm by the financial experts of the other nations.

They say that Germany is violating every law of sound finance and fear a smash which will be world-wide in its effect.

NEWSPAPERS

Nearly 33,000,000 newspapers are sold in the United States daily. That's five papers for every 16 people.

Scientists say man has lived on earth hundreds of thousands of years. Yet, up to less than a century ago, it took months to learn what was going on at the other side of the world. Now you get the news in a few minutes or hours.

We live in the age of fast communication.

Newspapers are the eyes, ears and mouth of the world.

WOMEN'S BEARDS

Mrs. Lampring Nolan, Boston beauty doctor, says women's beards and mustaches are caused by excessive use of cold cream. Another expert blames it on cigarets and alcohol.

Both are wrong. The bearded lady is as great a mystery to medical science as the feminine man. The trouble is somewhere in the ductless glands.

But, ladies, if your husband has a bald head and reads Mrs. Nolan's theory, better lock up your cold cream.

FIRES

Germany, as a result of the war, lost 21,647,520 acres of land, exclusive of plebiscites.

The United States, during the war, lost 56,488,307 acres of forest land, by fires.

We are our worst enemies.

Bernard Shaw declines to come to America because he does not want to "go to prison with Debs" or take his wife to Texas "where the Ku Klux Klan snatches white women out of hotel verandas and tars and feathers them." Which reminds us that greater Englishmen than Shaw, even those with too much grey matter to occupy the role of parlor Socialists, have feared that if they should come to America they would be tomahawked by war-whooping Indians on Broadway.

General Wood proposes to get leave of absence from the Army and from the University of Pennsylvania while he acts as governor-general of the Philippines for a year or so, but it may be found rather difficult to hold down three such jobs indefinitely.

EDITORIAL REVIEW

Comments reproduced in this column may or may not express the opinion of The Tribune. They are presented here in order that our readers may have both sides of important issues which are being discussed in the press of the day.

OH, WELL THINGS ARE NOT SO WORSE

Notwithstanding hot July days and threatened drouths, we are slipping gently Septemberward with a bountiful corn crop in prospect. Wheat was pretty fair, thank you. Oats and hay not extra, but we'll have enough.

Poultry products have been profitable on the average throughout the summer. Butter fat went to the bow wows for a week or two, but it is possible now to make a little profit on bossy.

There is more money in hogs this year than at normal times, and all those farmers who have marketed their corn via the pig pen are not complaining of prices. Finished beef is being marketed with profit by good feeders, although old cows and cutters and canners are literally, as well as figuratively, clean down to the bone. Sheep are too cheap, but the lamb crop, on the average, was fairly remunerative.

Taken by and large and on the whole, the sentiments as well as the prospects on the farm are better than they have been since the slump started a year ago. Something like normal purchases are being made by country people where prices are right, and the wheels are beginning to move again.

We've lots to grumble about, and we exercise our royal prerogatives in that direction; but we are pretty well agreed that things are not so worse, and that we expect them slowly, but none the less surely, to grow better.—Farm Life.

"I'M PROUD I'M A WORKING WOMAN"

A Labor Day picture posed especially by Mary Pickford. "The hod-carrier," she says, "bears the first burden of industry. Salute him, for he is the vanguard of labor."

By Mary Pickford,
America's Highest Paid Woman Wage Earner

I'm proud I belong to the ranks of American labor. True, I'm more fortunate than most, inasmuch as I elected to work for an industry which has become notable for the liberal wages it pays.

But I'm prouder of my work than I am of my earnings. It's not so strange, however, that the harder I work, the better I do my work, the greater my recompense.

And to work and EARN, in my opinion, is much more ennobling and noble, than merely to invest and RECEIVE.

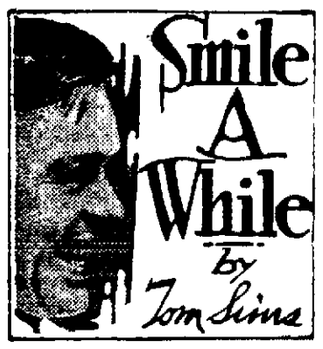

Grate troubles loom.

The Greek war dance is a Turkey trot.

One who butts in is usually the goat.

All bad actors are not on the stage.

Don't try to write a best seller; be one!

Winter will eradicate the bathing suit evil.

Easy Street leads to the poorhouse or the jail.

Alleged prohibition is the cause of alleged liquor.

Falling in love and in debt are about the same.

Love may be blind but it can see an expensive car.

The nation's greatest running expenses are autos.

They once went home to mother; now they go to court.

Many women worth looking at are not worth listening to.

Formal dances once meant full dress; now half dressed.

Modern bad men count victims by notches on their fenders.

At last the British will see a joke: Charlie Chaplin has sailed!

"Warden Captures Jail Birds"—headline. A game warden.

Ford will make leather out of powder. Don't be surprised if your steak blows up!

RECALL CAULDRON

By The Pot Boiler

It is not our intention to prolong a controversy with the Mandan Pioneer over The Tribune's position on the recall election or the I. V. A. program. This paper has not altered its opinion of the League control one iota. It is as much interested in restoring North Dakota to stable conditions as any business interest in the state. The Tribune has no quarrel with Mr. Nestos or any of the candidates on the recall ticket. It opposes the use of these methods on general principles and more especially with the June primaries only a few months distant and it cannot honestly support the I. V. A. program of compromise with state socialism.

The recall election is the worst weapon the Independents could use. They bring little that is new to the campaign issues. When O'Connor ran, the Bank of North Dakota was refusing to cash certain checks. Its assets were solidified. "Bill" Lemke's house was used as a campaign issue as well as John Hagen's cottage on Fifth Street in Bismarck. Every pertinent issue that the I. V. A. proposes to raise in this campaign was a part of the Langer and the O'Connor campaigns.

* * *

If the recall election is successful, Nestos cannot take his oath of office much before December 1, only seven months before the June Primaries. Surely with such a brief period for the voters, it would be the better part of wisdom to wait until the June primaries and clean house then.

* * *

Probably the editor of the Mandan Pioneer feels real sorrow which he predicts this:

"All we can say of the position of the Tribune is that its editor is doomed to a lonesome time when he disclaims alliance with the Nonpartisan league and also with the united forces that are back of the recall. The recall is going to win. Nestos will be elected governor and the initiated laws will carry. North Dakotans to the number of 75,000 have signed the recall petitions. Perhaps as many more preferred for reasons best known to themselves not to sign, but well wide for the redemption of the state."

* * *

There's real I. V. A. optimism for you. But where is the united forces behind the recall. It is not beyond the range of possibilities that the united forces will come to light. At present The Tribune has not heard a peep out of John Steen, Thomas Hall, Minnie Neilson, "Bill" Langer, or any member of the North Dakota delegation at Washington with the exception of Senator Ladd who is a Nonpartisan leaguer.

Of course these people may show themselves into the campaign and help roll up Testy's 150,000 votes for the recall and initiative laws.

* * *

When the editor of the Pioneer says the Tribune is opposed to Nestos for governor, he has misconstrued the whole issue. The Tribune has never discussed personalities or candidates and does not propose to. It is opposed to the recall and the whole group of I. V. A. laws and the I. V. A. in form of state socialism. But we do not leave the Mandan Pioneer editorial without exposing the [illegible] piece of political sophistry [illegible] shows how "widely informed" Mr. Tostevin is over the [illegible]

"As to the state cement mill [illegible]

"As to the state elevator [illegible] the voters of North Dakota have many times voted in favor of the experiment, and already over a million dollars has been put into a venture that it will take perhaps another million to complete. As to the millions of dollars has been put into a venture and if there is any difference of opinion between the editor of the Tribune and the editor of the Pioneer. Like other state managed enterprises there is a waste and carelessness in management that will bankrupt any business. But the voters of North Dakota have spoken, and we doubt not if the state owned elevator question were submitted again it would carry. The only cure is an actual experiment. It will cost money it is true, but the people are sovereign, and even the supreme court of the United States has held that those who agree, if they are in the minority, have no recourse."

* * *

There you have it. The Pioneer sees little hope for success of the program, but the people want it—Nestos is going to win—the laws are going to carry—we want the jobs and we want to be with the winners.

That's the plane upon which the I. V. A. campaign is pitched. It is political expediency of the most flagrant type. It may win, as Mr. Tostezin says, but whether it does or not the only hope for the sale is "NO MORE NAUSEATING COMPROMISES WITH STATE SOCIALISM."

The Tribune and its whole staff is willing to be lonesome if it can save only a small part in bringing the state around to that view. Fortunately the I. V. A. and league papers are worrying more about the matter than The Tribune. The Tribune enjoys a freedom of expression that no paper can have that slaps on either the league or the I. V. A. straight ticket.

The Fargo Forum has this discussion of the mill and elevator issues: In "sticking to the issues" in this recall campaign, the results of the experiment in conducting a statewned flour mill should not be over looked.

It was part of the platform of the present administration that an exorbitant profit was being made by millers in North Dakota, and that they bled the farmers on the one hand by paying less for grain than they should, and bled the consumers on the other hand by charging too much for flour.

"So the state purchased the little flour mill at Drake.

"During the first year that the mill was operated by the state, it lost more than $30,000 which was more than the purchase price of the mill.

It sold flour at a higher price than private millers charged for an equally good brand, and it paid less for wheat than millers paid for the same grade.

In addition, the state mill was exempt from taxes, and when the state purchased it, it was out the amount that the mill would have paid in taxes if it had been privately owned.

"If the claim was true that the private millers were paying too little for wheat and charging too much for flour, then the management of the state mill must have been unbelievably inefficient.

"Yet on the hawing made at Drake, the present administration wants to proceed with the erection of a state-owned mill many times as large at Grand Forks. If the Grand Forks mill is as badly managed as the Drake mill, it will lose millions where the Drake mill lost tens of thousands.

"Can the state afford to engage in such an extensive experiment with an administration that has made such a costly failure at Drake?"

Dancers look like they're trying to reduce instead of reform.

Tariff may raise the price of sausage. The wurst has come!

ADVENTURE OF THE TWINS

By Olive Barton Roberts

Nancy and Nick and Sprinkle-Blow took Loony Locust up to the house of the Nuisance Fairies and shoved him in; but not before the fairy weatherman had tied his wings so that he couldn't waken Jack Frost. If Jack should waken and see Loony around, he would know that fall was not far away and start in to practice his old tricks. And soon as he got his hand in again, down he'd jump to the world and that would be the end of everything.

"Well!" said Sprinkle-Blow. "I do believe that I can take my vacation now. I've made weather for everybody all spring and summer, so surely everybody is supplied. I've put off my vacation until everybody else has had his, so now I think I'll pack my magic umbrella with all my clothes and a tooth-brush and skip off to fairyland to visit my relations. Do you think you can get along without me, kiddies?"

"Oh, yes, Mr. Sprinkle-Blow, Nancy assured him. "I can tidy up things a bit while you are gone, and Nick can help me. "Can't you, Nickie?"

"Sure!" answered Nick eagerly, "and I can attend to any mail orders that come to your letter-box, for I know how to make all kinds of weather now, almost as well as you do, Mr. Weatherman."

"Very well!" answered Sprinkle-Blow in a relieved tone, "but be sure to keep the door of the house of the Nuisance Fairies locked tight. I'll hang the key up on this nail so it will be safe, and don't take it down for love or money until I get back."

The twins promised and the fairy weatherman went off to pack his magic umbrella, which he used instead of a trunk.

But already Nancy's busy little brain was planning things to do while he was away.

(To Be Continued)

(Copyright 1921 by Newspaper Enterprise)

EVERETT TRUE BY CONDO

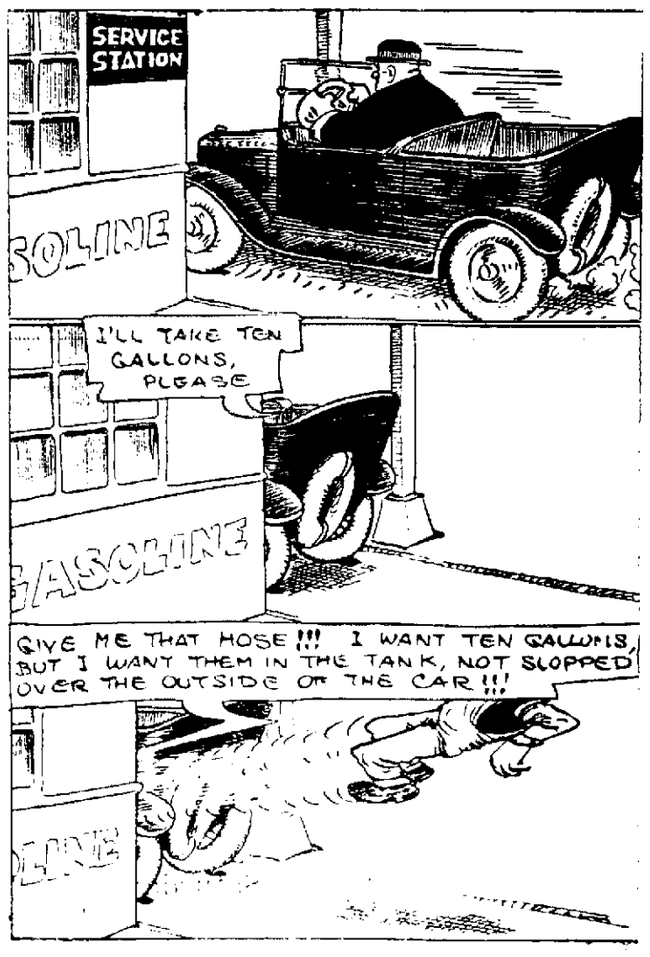

POETS' CORNER

LABOR DAY

By Florence Borner

Alas, my friends, and can it be,
That Freedom's but a name,
A farce, a mockery and jest,
Upon the tongues of men?
What meaneth Freedom to the souls
Compelled to toil and slave,
Bound 'round by grim Oppression's chains,
From cradle to the grave?

Doth Freedom mean that some must live,
In squalor, want and shame,
While others loll on beds of ease,
And boast of power and fame?
Doth Freedom mean Greed, Graft and Stealth,
Or Crime, the grafter's tool?
The creed that some are born to toil,
And others born to rule?

Away with any such belief!
Freedom of tongue and pen,
Means not suppression of our rights,
By little cliques of men;
It means a nobler, vaster thing,
That Wisdom rule o'er Mind,
That Knowledge shall proclaim the truth
Not blind men lead the blind.

Shall we, the sons of Freedom's host,
Bow down and worship then,
The gods which Privilege hath reared,
Before the souls of men?
Nay, that would be a sacrilege
Against all true and good—
We'll break those hateful idols down,
Thru strength of Brotherhood

NEWSPAPER ARCHIVE®
NEWSPAPER ARCHIVE®

CLASSIFIED ADVERTISEMENTS

HELP WANTED—MALE

10 COAL SHOVELERS WANTED—Steady work. 50 Cents per hour. Apply Hughes Electric Co., Bismarck. 8-24-tf

WANTED—One kitchen man. Grand Pacific Hotel 9-2-tf

HELP WANTED—FEMALE

WANTED—Pleasant reliable lady to wait on customers and do bookkeeping, take charge of help. Will pay $25.00 a week, eight hours work, from 9 to 6 o'clock. Must furnish cash bonds or security. Only reliable honest party need answer. No objection to married woman. Write 285 care of Tribune. 9-3-4t

WANTED—Girl for general housework; must be good cook; best wages; only two in family; no children. Apply 36 Avenue A. Phone 587. 8-31-1w

WANTED—Competent girl for general housework. Mrs. Al. Rosen, corner Mandan and Avenue A. Phone 906. 8-29-tf

WANTED—Girl or woman for general housework; nights may be spent at home; small family. Phone 982. 9-3-2t

WANTED—Competent girl for general housework. Good wages. Call 1112 Ave. D. or phone 616R. 8-30-5t

WANTED—Competent girl for general housework. Mrs. Al Rosen. Cor. Mandan and Ave A. 8-29-tf

WANTED—Middle aged lady for general housework. Mrs. J. J. Engelhardt, Intake, Mont. 9-2-1w

WANTED—Experienced maid for general housework. Phone 746 or call at 613 3rd Street. 8-31-1wk

WANTED—Girl for general housework. Mrs. Frank E. Shepard; 6 Ave. B. 8-31-4t

WANTED—A competent girl for general house work. Apply 802 Ave. B.

WORK WANTED

WANTED—Washing to do at home; guaranteed work. 622 3rd St. Phone No. 182-W. 8-29-1w

First class dressmaking. 723 5th St. Phone 242M. 9-2-6t

BUSINESS CHANCES

ARE YOU AMBITIOUS—Let us start you in an independent business without capital. You can earn $2,500 to $5,000 a year selling our complete line of teas, coffees and groceries, at wholesale, direct to farmers and other consumers; exceptional opportunity for ambitious men. Experience not essential. Write for particulars. Williams Grocery Co., 215 N. Washington Ave., Minneapolis. 8-3

LOST

LOST—Radiator cap and motor meter lost between Lahr Motor Sales Co. on Thayer St. and Custer Park. Finder kindly phone 522. 9-2-3t

LOST—Gold class pin with diamond; name is engraved on back of pin. Finder return to Tribune office for reward. 9-3-1w

AUTOMOBILES — MOTORCYCLES

FOR SALE—Ford touring car in good condition, 1919 model; seat covers; over size steering wheel; Strombey carburater, and other extra equipment. Write Box 69. 8-29-1w

FOR SALE—One new Ford coupe, with cord times and other extra equipment. Telephone 932, or write P. O. Box 521. 8-27-1w

FOR SALE—1920 model Buick light six, run 6,000 miles; A-1 condition; cheap for cash. Write 278, care Tribune. 8-27-1w

FOR SALE—One Harley Davidson motor-cycle, 1918 model. H. B. Nelson, 320 4th St. 9-3-1w

FOR SALE—1919 Ford Sedan, good condition. $375.00. Phone 575R. 9-1-3t

ROOMS TO RENT

MODERN HOUSE—10 Rooms and 2 Baths

Purchase Price $3,500

$500 Cash. $500 June 1, 1922; $700 December 1, 1922, and assume mortgage $1,800, which can be taken up at any time or renewed.

HEDDEN REAL-ESTATE AGENCY

Webb Block **Phone 0**

FOR SALE OR RENT HOUSES AND FLATS

FOR SALE—By owner, thoroughly modern house of six rooms and bath. This is a very desirable, well constructed house, located on S. E. corner lot, 75 by 150 feet. Large front and rear screened in porches, full cement basement, hardwood floors throughout. Living room, 14x20 and all other rooms large and well lighted. Trees, garage, chicken house. If you are looking for a real home you cannot do better than to buy this property directly from the owner who is leaving the city. Arrange for appointment to look this property over if you have $1,500 cash or $1,000 and a car. Exceptionally reasonably terms on balance. Phone 689-M, after 7 P. M. 9-1-3t

FOR SALE—Eight room house with three nice rooms plastered in basement, four large bedrooms with bath up stairs. Down stairs finished in oak with maple floors throughout. Hot water heat. Very well located to keep boarders and roomers. Price $6500. Terms. Let us show you this pretty home.
D. T. Owens & Co. 8-30-tf

FOR SALE—Modern house of seven rooms and bath; east front; trees. One of the best homes in the city; garage. $900 cash, balance easy terms. Also partly modern house of five rooms; $2,100; good terms. J. H. Holihan, 314 Broadway. Phone 745. 9-2-2t

FOR SALE—9 room modern house, including 5 bed rooms, close in, full basement, east front, on terms; 50 foot corner at First & Thayer, close in, one of best located lots in city for building purposes. Geo. M. Register. 8-29-1wk

FOR SALE—By owner, modern house with six rooms and bath. Full basement, large screened-in porch; a first class garage, with cement floor. Four blocks from postoffice. Will consider car in deal. 10 East Main. Phone 212-J. 9-2-tf

FOR SALE—6 room modern house, close in, for $3600 on liberal terms; 7 room modern house, including 3 bed rooms, east front, for $4200 on liberal terms. Geo. M. Register. 9-3-1wk

FOR SALE—6 room house, 3 bed rooms with bath up stairs, full basement, furnace heat, screened in porch. Located in best part of city. Price $5500. Terms. **D. T. Owens & Co.** 8-30-tf

$3,650—All modern five-room house, with bath, built-in features, full basement, gas stove goes with house, garage on property; this is a good bargain. Phone 961. Henry & Henry. 9-1-3t

FOR SALE—5 room bungalow, full basement, furnace, water, light, gas and sewer. Screened in porch. Price $3600. $1400 cash. **D. T. Owens & Co.** 8-30-tf

$3,500.00—Five rooms and bath, modern throughout, hardwood floors, furnace heat, gas stove, connected up. Ready to move in. Good buy. Phone 961. Henry & Henry 9-1-3t

FOR RENT — Nine-room modern house, including five bedrooms; well located, close in. Geo. M. Register. 8-31-3t

MIGHT CONSIDER a good Ford touring car as part payment on a modern home, five rooms and bath. Phone 961 Henry & Henry. 9-1-3t

FOR SALE—Don't buy a home until you have looked over our bargain list of houses. J. H. Holihan, east of Postoffice. Phone 745. 9-2-3t

FOR RENT—Strictly modern apartment in the Rose Apartments 215 3rd street. F. W. Murphy. Phone 852 3-3-tf

FOR RENT—3 room bungalow, partly furnished and partly modern, gas 418 2nd St. Phone 544R 9-3-3t

HOUSES WANTED.

WANTED—Modern furnished house. Small family. V. M. Craven. Inquire S. E. Bergeson & Son 8-31-4t

POSITION WANTED

POSITION WANTED by strong middle aged woman with two children aged 8 and 9 years old. Farm, city or cook car. Mrs. C. Moser, Ashley, N. Dak. 8-31-1wk

A competent housekeeper with one child wishes position in a respectable home in Bismarck. Write 282 care of Tribune. 8-30-5t.

SALESMAN

NEW SELLING PLAN

Men wanted to supply consumer demand for our Sugar, Flour, Canned Goods, Dried Fruits, Coffee and other staple Groceries and Paints, Roofing, Aluminumware and Automobile Oils. Entirely new plan. Not one penny of investment in goods required. No experience necessary. Our men are making big profits and have a permanent repeat order business. Address HITCHCOCK-HILL CO., Dept. 164 Chicago, Ill. Reference any Bank or Express Co. 9-3-1t

SALESMAN—For cigars; traveling, salary and expenses or commissions with drawing account for the state of North Dakota; must be active, ambitious, energetic, references required; man acquainted with the retail merchants preferred; former experience in our line not necessary; good opportunity for the right man. A. Landmark & Co., Denver, Pa. 9-3-1t

SALESMEN—Live wire specialty men to sell nationally known news picture service for window display all through the state, commission basis. Give details of experience. DISPATCH NEWS SERVICE, 258 West 28th St., New York, N. Y. 9-3-1t

Specialty salesman to sell Chinaware by worlds most modern pottery. Commissions paid weekly, unusual opportunity for permanent connection. Man with auto desired. THE LIMOGES CHINA COMPANY, Sebring, Ohio. 9-3-1t

Make $100 weeky selling 8000 mile guaranteed new Auto Tires, direct to consumers, also dealers at wholesale. Side or main line. Capital or experience unnecessary. HARRISON TIRE CO., Hammond, Ind. 9-3-1t

New idea in Gummed Labes. Complete line: Also gummed tape and sealing machines. Exclusive. Sure repeater. Big commissions. HOKANSON CO., 622 W. Lake, Chicago. 9-3-1t

AGENTS WANTED

GARTSIDE'S IRON RUST SOAP CO 4054 Lancaster Ave., Phila., Pa. Mfrs of the best and the ORIGINAL Iron Rust Soap, want agent. Trade mark, print and copyright registered in U. S. Patent Office. This soap removes iron rust, ink and unwashable stains from clothing, marble, etc like magic 25 cts tube. Big profits. 9-3-1t

AGENTS—200 per cent profit. Wonderful little article: something new; sells like wildfire; carry in pocket; write at once for free sample. Albert Mills, Gen. Mgr., 4722 American Bldg., Cincinnati, Ohio. 9-3-1t

AGENTS—Make $75.00 weekly selling guaranteed hosiery. We guarantee $36.00 weekly full time; 75c an hour spare time. Experience unnecessary. Perfectwear Hosiery, Darby, Pa. 9-3-1t

AGENTS WANTED "Sell our one-piece duck work suit to farmers and mechanics. Liberal commission. Sample furnished responsible men. Write P. O. Box 143, Rockford, Ill. 9-3-1t

AGENTS Make $5,000 a year. Sell Cresco raincoats, waterproof aprons. Utility bags; outfits free. We deliver and collect. Improved Mfg. Co., Dept 157, Ashland, Ohio. 9-3-1t

LAND

DO YOU DREAD COLD WINTERS? Do you love out-doors life? Sunshine? Hunting? Fishing? Farming? Try a home, or highly profitable orange-grapefruit grove, winter truck garden, or farm, cattle-hog raising on the side, on the richest well-balanced soil in U. S. where the clean breath of the seawind will make living a delight. Don't dive. Feel your way in, safely. Buck, care Safety Vaults, 127 N. Dearborn, Chicago. 9-3-1t

DOINGS OF THE DUFFS — Wilbur Is Still Missing — BY ALLMAN

ROOMS FOR RENT

ROOM FOR RENT—Furnished room in modern house. Board furnished if desired. Handy to either High or Richholt schools. Phone 532M, 1008 Ave. C. 8-29-1wk

FOR RENT—Nicely furnished room in downtown apartment. Call after 5 P. M., 314 1-2 Main St., over Chocolate Shop. Mrs. A. C. Drysdale. 9-3-3t

FOR RENT—Rooms by day or week; also rooms for light housekeeping. Business College, Telephone 183. 8-18-tf

FOR RENT—Furnished room suitable for one or two, in modern house. 421 9th St. Phone 541 LR. 9-3-1t

FOR RENT—A large warm room in modern home for one or two men. 40 1-2 Main street. 9-3-3t

FOR RENT—Large front rooms, neatly furnished for sleeping, suitable for two, 401 1st. 9-2-3t

FOR RENT—Furnished room in modern home. Phone 262-M. 208 Mandan avenue. 9-1-3t

FOR RENT—Furnished rooms for light housekeeping. Call 808 7th St. 9-3-1w

FOR RENT—Small, well furnished room. 411 5th St., or phone 273. 9-1-tf

FOR RENT—Pleasant, modern furnished room. Phone 538-M. 505 3rd St. 8-29-1w

FOR RENT—Rooms for ladies, at 418 5th St. 9-2-3

MISCELLANEOUS

FOR SALE — Store shelving with drawer bottoms, and tables just removed from Plymouth Clothing and Men's Furnishing store. Steam heating furnace (rather large), at a sacrifice. Cadillac automobile, 7-passenger; a powerful car in good condition at one-fourth the price of new; 160-acre, a farm with wood and water, near Mandan in Heart valley. Desirable and a great bargain, $20 an acre. See L. N. Carey, Mandan, N. D. 8-24-2w

FOR SALE.

All kinds of household furniture.
Mahogany dining room table and chairs, good as new. Also asbestos table pads.
Combination writing desk and bookcase.
Walnut bed and dresser, box spring, genuine felt mattress, good as new.
Also oak dresser, white enamel bed. Way sagless springs.
Hickory porch set, one swing.
One folding couch with springs and mattress.
Maytag electric washer.
Genuine porcelain lined refrigerator.
Vacuum cleaner.
Genuine leather couch and large rocker.
Large fern and stand.
Black astrakhan ladies automobile coat.
Parlor furniture.
Sectional bookcase.
Wilton rugs.
One Stowel auto tent bed and camping outfit, suitable for hunting or touring.
Masons trowels, level, square, shovels, pails, sand screen.
205 Park avenue west. First house north of swimming pool. Phone 873-R.

FOR SALE—Pedigree Swan Neck, 2-rowed barley; Grand Championship, N. D., Pure Seed Growers' Assn. Only paying grain we have raised in two years of drought. Sacked f. o. b., Sentinel Butte; $1 per bu. Joseph A. Kitchen, Sentinel Butte. 8-29-1w

FOR SALE—Large oak high roll top desk, 7-ft. oak standing desk, one section of four mahogany book cases, revolving desk chair, office chairs and desk stool. Apply at 4th-story Missouri Valley Motor Bldg. (Bank N. Dak. Bldg.) 9-2-tf

FOR SALE—Choice fresh Italian prunes direct; 20 pounds $2.65; 100 pounds, $12.50; express prepaid Dakotas. Safe delivery guaranteed. Ward K. Richardson, 204 Hickory, Salem, Ore. 9-3-1t

REAL ESTATE—Learn how to make money in real estate. Wonderful success with our system. Write Casto Realty System, Columbus, Ohio. 253 1-2 Mt. Vernon avenue. 9-3

FOR SALE—Victrola, records, three-burner oil stove with large oven, hand washing machine, white reed go-cart, all at a bargain. Call 710 10th street or 596R. 8-31-5t

TRUNKS Bags, suitcases. Why pay two middlemen profits? Buy from factory direct. Send for free catalog. Acme Trunk & Bag Factory, Spring Valley, Ill. 9-3-1t

FIRST CLASS WORK—Cleaning, pressing, repairing, dyeing, ladies' and men's clothing, Eagle Tailoring & Hat Works, phone 58, opposite postoffice. 1-18-tf

FOR SALE—One kitchen cabinet, one sanitary couch, large mirror and practically new range. Inquire L. E. Maynard Music Store. 9-1-3t

FOR SALE OR TRADE Concrete store building, 25x60, full basement, for land. C. J. Bieber, Herreid, S. D. 8-19-21t

PRE WAR PRICES on cleaning, reblocking and remodeling men's hats. Eagle Tailoring & Hat Works, Phone 58, opposite Postoffice. 1-18-tf

WILL TRADE—160 acres Emmons Co. land for 4 or 5 room house in Bismarck. Box 175 Kildeer, N. D. 8-26-2wks.

FOR SALE—Cheap, brand new 4-burner oil stove, with oven and hood. Call at 819 5th. Phone 67-R. 9-1-3t

WANTED—To buy child's large size wooden crib bed; must be in good condition. Call 596-M. 9-1-3t

FOR SALE Practically new Congoleum rug, 9x12. Call 206 E. Thayer St. 9-1-3t

FOR SALE—Good milch cow also one good horse. 1709 Rosser St. Phone 740 J. 9-3-1wk

FOR SALE—Davenport and Majestic Range, good as new. Call 901. 9-1-3t

240 acre partly improved Wis. farm to trade or for sale. Write Gust Lindgren, Taylor, N. D. 8-26-2w

FOR SALE—Two single sets harness. Chicago [illegible] Champion Safe [illegible] Company. [illegible]

FOR RENT The Treacy Estate office building on Broadway. Geo. M. Register. 9-3-3t

FOR SALE Brown reed buggy [illegible] [illegible] 4th St. Phone 627-R. 9-2-3t

FOR SALE Davenport and two chairs. Phone 886-W. 8-31-5t

TRUNK FOR SALE Bargain. Inquire 214 5th St. 8-30-5t

LEGAL NOTICES

NOTICE TO CREDITORS

In the matter of the estate of Marion Chance, Deceased.

Notice is hereby given by the undersigned C. B. Little Administrator of the Estate of Marion Chance late of the city of New York in the County of New York and State of New York, deceased to the creditors of, and all persons having claims against said deceased, to exhibit them with the necessary vouchers within four months after the first publication of this notice, to said Administrator at The First National Bank in the City of Bismarck in said Burleigh County.

Dated August 26th, A. D. 1921.

C. B. LITTLE, Administrator.

First publication on the 27th day of August A. D. 1921.

O'HARE & COX,
Attorneys for Administrator,
Bismarck, N. D.
8-27, 9-3-10-17

NOTICE OF MORTGAGE FORECLOSURE SALE

Default having occurred in the conditions of the mortgage hereinafter described, notice is hereby given, that that certain mortgage executed and delivered by John M. Holte and Anna Holte, [illegible] mortgagors, to the Farmers State Bank of Wing, a corporation, mortgagee, dated the 1st day of May 1917, and filed for record in the office of the Register of Deeds in Burleigh County, North Dakota on the 5th day of May, A. D. 1917 at the hour of nine o'clock in the forenoon of that day and recorded in Book 144 of mortgages at page 28, will be foreclosed by a sale of premises in such mortgage and hereinafter described at the front door of the courthouse in the city of Bismarck in Burleigh County, North Dakota, at the hour of ten o'clock A. M. on the 6th day of September 1921, to satisfy the amount due on said mortgage, including taxes and interest, on that day. The premises described in said mortgage and which will be sold to satisfy the same are situated in Burleigh County, North Dakota and are particularly described as follows, to-wit: The East half of the west half (E½W½) of section ten (10) in township one hundred forty one (141) north of Range seventy seven (77) west of the 5th P. M. containing one hundred sixty acres more or less according to the government survey thereof. There will be due on said mortgage on the day of sale the sum of one thousand seven hundred seven and 28-100 dollars ($1707.28) together with the costs of foreclosure.

Dated the 14th day of July, 1921.

The Farmers State Bank of Wing, N. D.
Mortgagee.

F. E. McCurdy,
Attorney for Mortgagee
Bismarck, N. Dak.
7—30, 8—6-13-20-27, 9—3

NOTICE OF MORTGAGE FORECLOSURE SALE

State of North Dakota, County of Burleigh. In District Court, Fourth Judicial District.

Investors Mortgage Security Company, Inc., a corporation, Plaintiff vs Frank H. Alber, Ira W. Savage, Mike Reddy, Clara Reddy, Lang and Carrie Reddy, Defendants.

Notice is hereby given by virtue of a judgment of foreclosure and sale in the above entitled action, entered on the 25th day of July, 1921, and an execution issued thereon, the undersigned, as sheriff of the County of Burleigh and state of North Dakota, for that purpose appointed, will sell at public auction at the front door of the courthouse in the city of Bismarck, county of Burleigh, and state of North Dakota, on the 8th day of September 1921, at the hour of ten o'clock A. M. of said day, the real estate and mortgaged premises, situated in the county of Burleigh and state of North Dakota, directed in said judgment and execution to be sold, and which are described as follows, to-wit: The Southwest Quarter (SW1-4) of Section Twenty-six (26), Township One Hundred Forty (140) North, of Range Seventy-six (76) West of the 5th P. M., containing 160 acres more or less according to the United States Government Survey thereof, or so much thereof as may be necessary to satisfy said judgment and costs, amounting in all to the sum of $1173.30 with interest thereon from the date of said judgment to date of sale, and the accruing costs of sale.

Dated this 5th day of August 1921.

ROLLIN WELCH
Sheriff, Burleigh County, North Dakota.
Newton, Dullam & Young
Bismarck, North Dakota.
Attorneys for Plaintiff.
8—6-13-20-27 9—3-10

MARKETS

WHEAT OPENS UNSETTLED

Chicago, Sept. 3. Wheat opened somewhat unsettled with prices holding within a range of about 1 cent. The end of the first hour, however, found wheat 1 to 1-2 cent higher with the market taking on a slightly firmer tone.

The market advanced sharply with houses with eastern connections free buyers. The local element also took the buying side and there was sufficient news of bullish character to prevent any great amount of pressure. The market closed strong, 2½ to 2⅝ cents above the opening.

MINNEAPOLIS GRAIN

Minneapolis, Sept. 3. Wheat receipts 40 cars compared with 151 cars a year ago.

Cash No. 1 northern, $1.41; September, $1.31¾; December, $1.34⅝.
Corn No. 3 yellow, 47 to 48 cents.
Oats No. 3 white, 31¼ to 32⅝.
Barley, 43 to 60 cents.
Rye No. 2, 97½ to 98½ cents.
Flax No. 1, $1.90 to $1.92.

ST. PAUL LIVESTOCK

South St. Paul, Sept. 3. Cattle receipts 200. Steady. For week dry fed beef steers, good grade grass steers and butcher cows and heifers 25 cents higher. Common and medium grass cattle mostly steady. Better grades stockers and feeders strong to 25 cents higher. Others steady. Closing quotations dry-fed beef steers $7.00 to $9.00. Grass beef steers $4.25 to $7.00. Butcher cows and heifers $3.00 to $6.00. Best light veals $10.50 to $11.50.

Hog receipts 200. Fully steady to strong. Range and bulk $6.50 to $8.00. Best pigs closing around $8.75.

Sheep receipts 100. For week lambs and yearlings fully $1.00 lower. Bulk good native lambs closed $6.75. Sheep 50 cents lower. Best light ewes closing $3.00 to $3.25.

MINNEAPOLIS FLOUR

Minneapolis, Sept. 3.—Flour unchanged to 10 cents lower. In carload lots $8.00 to $8.10 a barrel. Shipments 64,004 barrels.

Bran, $13.00 to $15.00.

When the Blind "See."

Persons who have been stricken blind after once having enjoyed the sense of sight invariably "see" in their dreams, and it would seem that they see very vividly, for they say that they "see" things in their dreams that their eyes have never beheld.

Stories of Great Scouts

By Elmo Scott Watson

©, Western Newspaper Union.

JEDEDIAH STRONG SMITH, THE AMERICAN ULYSSES

This is a story of a modern Ulysses, a frontier hero of many wanderings, who died without receiving the fame which was his due, a man whose service to America has been but lately appreciated by his countrymen. Jedediah Strong Smith was his name, and his contribution to history was the first accurate mapping of the great West.

Smith was born in New York in 1799. As a boy he played with the young Seneca Indians of Chief Cornplanter's tribe, and learned their lore. He became an expert with the bow and arrow, which he afterward carried on all of his expeditions. Once he brought down a hawk flying about 75 yards above him, and he could drive a shaft to the heart of a buffalo as skillfully as any Indian hunter.

In years of wandering Smith crossed the western country on the south from the Colorado river to the Pacific; he crossed it midway from the Rockies to the Pacific, and he traversed it on the north from California to the Rockies. He visited all the important streams from Arizona to the Yellowstone country, and he made accurate notes of all he saw. This information was used in correcting the unreliable maps of the day and proved of inestimable value to later explorers.

Smith's death was heroic. In 1831 he was guiding a wagon train over the Santa Fe trail. The train had taken a short cut around the head of the Cimarron river and soon was lost in a desert country. Water must be found at once. Smith set out in search of a stream, and finally reached one. While drinking, he was surrounded by a band of Comanches, who determined to have the white man's gun.

The Indians signaled peace, and after talking in the sign language for a while, they succeded in frightening Smith's horse. As it turned, they shot at the scout with arrows, wounding him in the arm. Smith wheeled about, shot the chief dead with his rifle and killed two more savages with his pistols. Then grasping his ax, the scout dashed into their midst. They cut him down with their lances, but when they approached to scalp him, Smith rose up again and stabbed three of them with his knife. Then he dropped dead. The Indians afterward admitted that he had killed 13 of their party before he died!

LAY SLAYING TO GERMANS

Mexican Police Think General Kloss Killed for Telling War Secrets.

Mexico City.—The recent assassination in front of his home here of Gen. Maximiliano Kloss is now believed by the police to have been the work of a German, sent to Mexico to avenge the publication by Kloss of alleged German military secrets.

Kloss recently published a book on a phyxiating gas and it is said that a group in Germany decreed his death as the result.

General Kloss, during the Carranza regime, was head of the artillery department and had seen much active service.

Among our great [illegible] shall we have to list Representative Mr. [illegible] son?

R. S. ENGE, D. C. Ph. C.
Chiropractor
Consultation Free
Suite 9, 11—Lucas Block—Phone 260

BUSINESS DIRECTORY

WEBB BROTHERS
Undertakers Embalmers Funeral Directors
Licensed Embalmer in Charge
DAY PHONE 246 NIGHT PHONES 246-887

PERRY UNDERTAKING PARLORS
Licensed Embalmers in Charge
Day Phone 100 Night Phone 100 or 687

BISMARCK FURNITURE COMPANY
230 MAIN STREET
Upholstered Furniture Made to Order

Freckles and His Friends — Tagalong Digs up The Proof! — By Blosser

NEWSPAPERARCHIVE® NEWSPAPERARCHIVE®

SOCIAL AND PERSONAL

LEAVES FOR SCHOOL

Miss Norma McGettigan, a graduate of the Bismarck high school class of 1921, left this morning for Winona, Minn. where she will attend normal school.

RETURN FROM WEST

Judge and Mrs. W. L. Nuessle and daughter have returned from a vacation trip in Montana and Spokane, Washington.

RETURNS FROM FARGO

Charles Wattam returned today from Fargo, where he has been superintending the moving of his household goods. Mr. and Mrs. Wattam will motor to Fargo, where they will make their future home, on Monday.

GUESTS HERE.

Mr. and Mrs. Wiley and family, of St. Paul, are visiting Mrs. Wiley's brother, E. A. Wilson, and family, of Rosser street.

ON LEGAL BUSINESS.

E. B. Cox was at Dickinson yesterday on legal business.

ATTEND CONFERENCE HERE.

Mr. and Mrs. R. C. Newcomer of Carson, motored to Bismarck to attend the county agents conference at the McKenzie hotel yesterday.

HERE FROM STEELE.

Mr. and Mrs. C. M. Doerch and daughters, Francis and Mrs. C. B. Cunningham, of Aberdeen, S. D., motored to the city yesterday from Steele and shopped and visited here.

HERE ON BUSINESS.

Peter Schlosser of Carson, register of deeds of Grant county, was in the city today on business.

MOVE TO NEW HOMES.

Mrs. William Semple and family who have made their home at 619 Sixth street for some time is moving to the Caspary home on Thayer street. Mr. and Mrs. Healow and family of 211 Thayer street are moving to the house on Sixth street vacated by Mrs. Semple.

GUEST FROM FARGO.

Miss Helen Bascom of Fargo, is the guest of State Superintendent of Public Instruction, Minnie J. Nielson. Miss Bascom is a prominent club women and for several years was corresponding secretary for the national federation.

TO WASHBURN.

Mrs. August Johnson of Washburn, visited friends in Bismarck yesterday on her way home from Minneapolis, where she had been visiting friends.

TO VALLEY CITY.

Mr. and Mrs. Peter Luyben of Washburn, who have been guests at the Thomas Luyben home for several days have left for Valley City.

RETURNS FROM TRIP.

J. L. Bell of the First National bank returned yesterday from a vacation spent at Minneapolis, Chicago and points in Michigan.

VISITING HERE.

Mr. and Mrs. R. M. Stroup and family of Zap, are the guests of Mr. and Mrs. K. McCord at Person Court.

FORMER RESIDENTS VISITS HERE

Merlin Wick of Missoula, Mont., is a guest at the home of Mrs. Anna Stebbins, 523 Sixth street. Mr. Wick formerly made his home in Bismarck but has not visited here for fifteen years. He has not been in Bismarck for over fifteen years and he says that Bismarck has grown to a regular little city since he left here.

CHURCH NOTES

ST. MARY'S PRO-CATHEDRAL.

8 o'clock a. m. Low Mass and Holy Communion and English sermon.

9:15 a. m. Low Mass and German sermon.

10:30 a. m. High Mass and English sermon.

Father Hiltner, Pastor.

McKENZIE & STERLING CIRCUIT.

Moffit—Preaching service 10:30 a m.

Sterling—Preaching service 12:15 noon.

Sunday school 1:00 a. m.

McKenzie—Preaching service 8:00 p. m.

Sunday school 11:00 a. m.

A cordial invitation is extended to everybody.

Rev. Wm. Schoffstall, Pastor.

McCabe Methodist Episcopal Church

Some positive Notes in Religion will be sounded in the sermon Sunday forenoon. Special music.

Sabbath School at twelve o'clock with classes to suit every age and condition. The vacation season is past and young people are preparing to gather in the school rooms again. They will turn their steps toward the Sunday School, also we invite you to join them.

C. W. Moses, Superintendent.

The Epworth League meeting tomorrow evening will be of special interest. In addition to the discussion of the interesting topic conducted by the leader, Miss Clara Blumer, there will be a social hour. Young people who are strangers in the city are cordially invited to come and get acquainted.

Miss Eva Dingle, President.

Sunday evening service at eight o'clock. Sermon theme, the Powerless Gates. Rousing congregational singing of the great songs is always an attractive feature of the evening service. You will be made welcome.

G. H. Quigley, Minister.

ZION LUTHERAN CHURCH.

Services in First Lutheran church, Avenue D and Seventh street. 10:30 A. M., German. 8 P. M., English. Subject: "First Things First." Victor Bartling, pastor.

ST. GEORGE CHURCH.

Rev. T. Dewhurst, rector.

Service tomorrow: 8 A. M., Holy Communion. 10 A. M., Sunday school. 11 A. M. Holy Communion and sermon. Special notice to parents. The Sunday school will reopen tomorrow and it is earnestly requested that all will co-operate in making the Sunday school a real live organization.

FIRST PRESBYTERIAN CHURCH.

Rev. H. C. Postlethwaite, minister.

Morning worship at 10:30. September is here and vacations are ended: let us attend upon the services of the sanctuary. The pastor will preach on "Christ Stilling the Tempest." Junior Sunday school at 9:30. All other departments at 12 M. Teachers and pupils are urged to be present. Christian Endeavorers will assemble at 7 P. M. Evening worhip at 8. Theme: "The Grace of Christ." Special music under the direction of Mrs. D. C. Scotborn. You will find a welcome at the church. Come and bring your friends to all services, including the prayer meeting, Wednesday evening at 8:00.

EVANGELICAL CHURCH.

Church, corner Seventh and Rosser Sts. C. F. Strutz, pastor. German service at 9:30 A. M. All other services are conducted in the English language. Tomorrow is Labor Sunday and the Universal Day of Prayer for Russia. Both will receive due attention at this church. Do not miss the Bible school at 10:30 A. M. Lyman Smith, superintendent. Address: "Shaking the Prison House of Sin," by the pastor. 11:30 A. M., Y. P. A. "Thy Will Be Done With My Mind," Miss Alice Bremer, leader. A number of interesting addresses will be given. Be present 7:15 P. M. Evening sermon, adapted for Labor day. "Give God a Chance." 8 P. M. Do not miss the Tuesday night prayer service.

FIRST BAPTIST CHURCH.

Corner 4th Street and Avenue B

Rev. L. R. Johnson the new pastor will preach at 10:30 A. M. and at 8 P. M. Sunday school (Mrs. Nellie Evarts, superintendent), and men's class from 12 to 1 o'clock. B. Y. P. U. at 7 o'clock. Members, friends and strangers urged to attend this initial Sunday of our new pastor. Teachers and students of our high schools especially invited. Pastor's cabinet will meet Tuesday eve. September 6th.

Mid-week service and special business meeting Wednesday, Sept. 7th.

The A. O. U. W. will hold their regular meeting Tuesday, Sept. 6th.

"KNICKERS BEST"

MISS MARION LARSON

Waukegan, Ill., Sept. 3.—"Knickerbockers are the only thing for the working girl!"

So says Miss Marion Larson. She practices what she preaches and recently startled the down-town district of Waukegan by appearing on the street in her blue serge knickers, black silk stockings, and red jersey Norfolk.

Miss Larson works in a confectionery store and says her costume is much better than a hampering skirt.

"After the novelty has worn off," says she, "people will see knickers as the most sensible garment woman has ever worn."

CITY NEWS

On Inpection Trip

D. T. Owens, chairman of the agricultural extension committee of the Commercial club, and G. N. Keniston, club secretary, will leave Monday on an inspection trip to the Holstein circuits of New Salem and Flasher, gathering information for use of the Commercial club here.

Hearing Not Held

Members of the state railroad commission and E. V. Cox, attorney for the utility, have returned from Dickinson, where they went yesterday to hear the case involving the electric rates of the Hughes-Deeters company. Because Mr. Deeters was suddenly called away on account of an accident to a relative the hearing was not held.

"SCHOOL DAYS, SCHOOL DAYS."

Do you remember the old song about school days being golden rule days? It is wrong to send a coughing, sneezing, spitting child to school to spread disease germs among other little ones. Common colds are infectious. Protect your own and other little ones with Foley's Honey and Tar. This safe family remedy checks coughs and colds, loosens phlegm and mucuous and coats raw, irritating membranes with a healing, soothing medicine.—Adv.

HARDING OFF ON MAYFLOWER

Washington, Sept. 3.—President and Mrs. Harding with a party of friends will leave Washington late today on the Mayflower for a cruise down the Potomac and Chesapeake Bay. The yacht will return Tuesday morning. It was announced the party would not go ashore.

FARGO COLLEGE GIVEN $20,000

Fargo, Sept. 3.—The new national congregational foundation for education has made Fargo college a gift of $20,000, Dr. E. Lee Howard, president, announced today.

THE BLUE MOON AT THE REX

Amatuer Night at the Rex drew a big crowd who besides enjoying the splendid performances given by a large number of amateur actors were more than pleased with the big special feature "The Blue Moon" which will be presented again to-night for the last time.

"The Blue Moon" is a story of the late forties, the scenes of which are laid among the pearl-hunters, a reckless, dangerous breed of river men—of the Wabash flats of Indiana.

Monday America's favorite star Elaine Hammerstine will be the attraction at the Rex in her latest release "Remorsless Love."

TOO LATE TO CLASSIFY

FOR RENT—Nicely furnished large front room for two in a modern house. Call 818 Ave. B. East or Phone 632 W. 9-3-3t

FOR SALE—9x12 Wilton rug in splendid condition. Also two heating stoves. 719 9th St. Phone 947. 9-3-3t

FOR SALE—Ford Sedan with starter, 1920 model; just overhauled; tires in good shape; price $425. 418 7th St. 9-3-3t

FOR RENT—Suite of four rooms partly furnished. Will rent either single or any combination. Maxwell parts for sale. 422 12th St. Phone 478-M. 9-3-3t

ROOMS FOR RENT—Two rooms in modern home. 921, 5th St. 9-3-3t

BARGAINS IN FURNITURE—First cottage to the left at bridge site, or call E. W. Tempelmeyer. Phone 952. 9-3-3t

Aldrich's Critic,

"As time went on," says Ferris Greenslet of Thomas Bailey Aldrich, "he was growing increasingly fastidious in the revision of his prose, and in the end he smoothed and filed it with the same loving, lingering care that he bestowed upon his poems. As he wrote in one of his letters: 'There is only one critic I stand greatly in dread of; he becomes keener and more exacting every month; he is getting to be a dreadful fellow for me, and his name is T. B. Aldrich. There is no let up.'"

BIGGER PICTURES COMING NEXT SEASON—RESULT OF FANS' DEMAND FOR VARIETY

As a result of the motion picture public's demand for more variety in films, Paramount Week, which will be celebrated by most of the theatres of the country during the week of September 4-10, is likely to usher in a season which will be rich in big productions, surpassing any that have been shown heretofore.

The industrial slump, the continued hot weather of this last summer and other conditions combined during the summer to form a buyers' strike on the part of film fans. "The public is bilious from pictures," said one well known film producer.

Accordingly, the film producers exerted every effort to make their pictures bigger and better than ever, with the desire of offering the most tempting fare to film fans this season.

The list of Paramount pictures scheduled for early release this season, which will be inaugurated by Paramount Week as a national demonstration for better motion pictures, shows that Paramount is leaving no stone unturned to improve the standard of its productions.

"The Affairs of Anatol," directed by Cecil B. DeMille with a cast including Wallace Reid, Gloria Swanson, Elliott Dexter, Bebe Daniels, Monte Blue, Wanda Hawley, Theodore Roberts, Agnes Ayres, Theodore Kosloff, Polly Moran, Raymond Hatton and Julia Faye, is expected to be the most outstanding picture of the new season.

"The Great Moment," written by Elinor Glyn especially for Gloria Swanson as Miss Swanson's first Paramount starring picture, is another early fall release. At pre-release showings in New York this picture created a sensation, and smashed all records at the Rivoli Theatre during the hottest two weeks of the summer.

Returns to Wife Left Alone for 36 Years

Lem Wah, for 33 years an interpreter in New York city for the Canadian Pacific railroad, has left for China to spend the remaining days of his life with his wife, whom he left 36 years ago. He is seventy-two years old, and has been pensioned by the railroad. Lem's position has been inherited by his son.

Follow the Recall Election in Tribune News Columns

You will want the facts about the Recall—Not Political Propaganda Cooked Up in the Superheated Chambers of Political Bosses.

The Actual News of the First State Recall Held in the United States will be given in the Bismarck Daily Tribune published at the Seat of Government where all the News Originates Touching State Matters.

News NOT PROPAGANDA—That Will Aid You More to Guide Your Vote Than Any Ex Parte Statement from Interested Political Camps—Either I. V. A. or Nonpartisan League.

Drop $1.25 in the Mail for a Three Months Trial.

Follow Lynn J. Frazier, R. A. Nestos and the others on their Campaign Tours. See Both Rings of the Great Recall Shown Through the Eyes of the News Writers of The Tribune.

The Recall Cauldron Will Give Every Side of the Great Battle Without Fear or Favor. "The Pot Boiler" is a Free Lance—He is Going to Show All Sides of one of the Greatest Political Dramas in the United States.

If You Like to Read Every Side—Hear All the testimony in the Case—Subscribe for The Tribune.

THE RATES

BY MAIL IN NORTH DAKOTA		BY CARRIER IN BISMARCK	
Three Months	$1.25	Per Month	$ .60
One Year	$5.00	OUTSIDE THE STATE	
		One Year	$6.00

All Subscription Rates Payable Strictly in Advance.

The Bismarck Daily Tribune
North Dakota's Oldest Newsp per

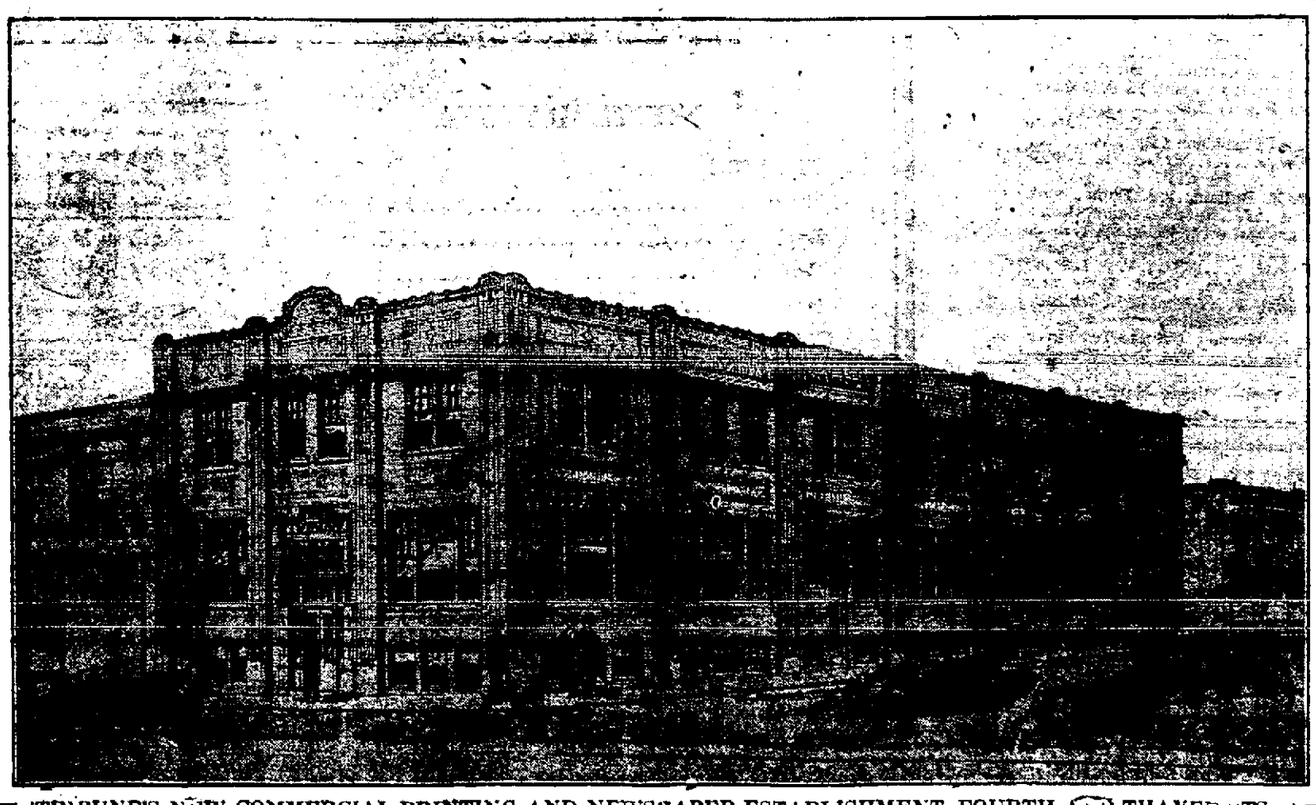

TRIBUNE'S NEW COMMERCIAL PRINTING AND NEWSPAPER ESTABLISHMENT, FOURTH AND THAYER STS.

NewspaperARCHIVE® NewspaperARCHIVE®